Revised Yackety Yack

Carolina Class of 1952

Spring Reunions

General Alumni Association

The University of North Carolina

Digitized by the Internet Archive
in 2012 with funding from
University of North Carolina at Chapel Hill

http://archive.org/details/revisedyacketyya50gene

One Hundred and Fifty-Eighth

ANNUAL COMMENCEMENT

The University of North Carolina
Chapel Hill

Kenan Stadium
Monday, June 2, 1952

Editor of the 1952 *Revised Yackety Yack*
Roy Parker Jr.

Class of '52 *Revised Yackety Yack*
50th Edition
2002

Bios, photos and essays printed in this class of '52 *Revised Yackety Yack*, 50th Anniversary Edition, were provided by class members who returned their biographical information surveys prior to the deadline. Non-respondees are listed as maintained by University records. Neither the publisher, nor The University of North Carolina, assumes any liability for incorrect information or unintentional typographical errors.

All corrections should be sent to the General Alumni Association, attn: Sallie Hutton, P.O. Box 660, Chapel Hill, NC 27514-0660.

Class of '52 *Revised Yackety Yack* Patrons

The Class of '52 Reunion Committee and the General Alumni Association extend special thanks to the following classmates, who provided generous patron support for the production of this *Revised Yackety Yack*.

Anonymous
J. Allen Adams
Julian & E. J. Albergotti
Barbara & Frank Allston
Robert F. Bailey
Patsy Lou Lester Baker
Charline Rutter Barrie
Dick Bestwick
George B. Bloomer
Henry Bowers
Richard Bracey
Gene Brigham
Ann Williams Burrus
Paul W. Caldwell Jr.
Don R. Calloway
Carol Cantrell Camp
Conrad Wayne Cates (Casey)
Tom Coxe
Philip R. Cree
Jane "Sandie" Wilson Darden
Mary Elizabeth Pope Davenport
Dr. D. Whitaker Davis
Frankie DuBose
Katherine Louise Hester Field
Jack C. Fields
Jake Froelich
Ralph M. Goldstein
Jacquelyn B. Grant
Sara Sperling Griffin
Leonard Guyes
Gordon G. Hamrick
Bennett A. Hayes Jr.
Conrad "Jim" Hock Jr.
W. Seymour Holt
Ruth Gaines Honeycutt
David & Mary Deane Huntley
Col. David A. Kelly, PhD, USMC (ret.)
Bill Kingoff
Carolyn Burgess Knott
William G. Lawrence Jr.
Henry Neill Lee Jr.
Caroline Hassinger Lindsay
Edgar Love III
Richard "Dick" Taylor Lowe
Gray Mattox
Betty Ray McCain
William W. McLendon
Joanne Page Mize
Nancy Burgess Moody
Edward O'Cleary
Roy Parker Jr.
Bill Peacock
Richard M. Penegar
Robert Glenn Pipkin Jr.
S. Jay Plager
Lewis S. Ripps
Wayne Bryant Roberts
Jack Rock
Marilyn Hunt Rollins
Dalton D. Ruffin
Irwin Sawitz
Henry F. Schacht
Janet E. Schoonderwoerd
Liz Cooley Smith
William M. "Bill" Teague
Jerome C. Thompson
Rosa Lee Brake Tucker
Richard J. Tuggle
Robert M. Upton
Col. Ralph D. Waddell Jr. USAF (ret)
Helen Holmes
Mary Kennedy Ward
Lila Chichester Wenner
Romas White
James "Jim" Willingham

50th Reunion Committee

J. Allen Adams, Co-Chair
Betty Ray McCain, Co-Chair
Julian S. Albergotti
Frank Allston
George Bloomer
Larry F. Botto
Henry Bowers
Z. Creighton Brinson
Joseph B. Cherry Jr.
Philip R. Cree
Mary Lib Pope Davenport
Frank Driscoll
Barbara Jean Thompson Edwards
John H. Falkner
Jake Froelich
Gordon G. Hamrick
Jo Gaither Jones
Henry Neill Lee Jr.
Caroline Hassinger Lindsay
Edgar Love III
George W. Miller
Roy Parker Jr.
Bill Peacock
Lillyan Hill Page
Richard M. Penegar
William G. Rand
Dalton D. Ruffin
Aurelia Fulton Stafford
Suzanne Dawson Tanner
William E. Thornton
Rosa Lee Brake Tucker
John A. von Oesen
Mary Kennedy Ward
Patty S. Willis

So, here we are.

Back again, 50 years after the magical seasons we spent here.

Sobering to note that the last time we gathered to get a real UNC degree, the Class of '02 was holding its 50th reunion. And, boy, weren't they a splendid group of really old gentlemen!

Sobering, and exhilarating, to realize our great fortune, to know that we have made it. We have been blessed with a half-century of memories, and we have been girded through our good times and our difficulties with the values, skills, and strengths that Carolina gave to us in those years when the Class of '02 was gathering as we are this year to mark a splendid anniversary.

Incredible for a class with a generally good record of physical ruggedness, even as we approach our 50th reunion, three of the class officers of the Class of 1952 are no longer with us. We salute the memory of Archie Myatt, our president, Al House, our vice president, and Mary Nell Boddie, our social chairman. All were ardent and enthusiastic alumni during their lifetimes.

We all have a lyrical capsule description of the years at Carolina, and a favorite is this anonymous stream of consciousness poem:

"Splendid formal dances, in Woollen Gymnasium, chartered busses of imports from women's colleges, hayrides and parties at Hogans Lake, convivial brews at Jeffs; open stacks in the library, outdoor classes in fine weather near Polk Place, the almost luminous appearance of the old campus at sunrise and sunset, the sidewalks, the easy familiarity between undergraduates and even senior professors in an almost idyllic, secluded grove of academe."

Roland Taylor, a veteran scrivener from the Class of 1952, echoed the same flair with his description of our favorite street:

"Franklin Street was incredible. There was the Rathskeller, Harry's, Aggie's, Jeff's, an alley that led to The Port Hole, Huggins Hardware, the Carolina and Varsity theaters, the Carolina Coffee Shop, Julian's, The Little Shop, and Varley's, Jack Lipman's, Bob Cox's, Sutton's Drug Store, Wentworth and Sloan and a dozen or so restaurants. One called The Marathon stayed open all night. The Rat was especially intriguing because it served a strange new dish that campus veterans had tasted in places like New York, something called a pizza pie."

The Class of 1952 made its way to a campus bursting with enthusiasm for the great post-World War II football teams lead by the incomparable Charlie "Choo Choo" Justice. Kenan Stadium went nuts during our first autumn when Justice and his incomparable receiver, Art Weiner, eked out a 21-20 win over Dook, the game ending when Weiner blocked a Dook field goal attempt.

The Justice-Weiner era ended in our second autumn, but not before the most memorable of all scenes, the UNC-Notre Dame game in Yankee stadium. Tens of thousands of students and fans made the trip. The Daily Tar Heel distributed a special edition, and the game was a magnificent swan song for Justice.

The winner of the purple prose prize for describing what happened in New York came not from the pens of the Daily Tar Heel sportswriters, but rather from a member of the class whose lanky physique was matched only by his volubility. That would be Barry Farber, who in later life would be a purple pose purveyor as a pioneer of talk radio.

In a florid recollection some years later, Farber wrote: "The final score? Who cares? It was 42-6 for Notre Dame, but the effervescent spirit of Tar Heel fans plus the dogged determination of the Boys in Blue captured the hearts of metropolitan New Yorkers from the Irish clergymen to the Bowery bartenders. If football at Carolina would last a thousand years, let them always say, 'This was their finest hour.'"

As the Justice-Weiner Era disappeared into history, the Class of 1952 often had to look elsewhere for athletic triumphs. They could find them in such sports as tennis, track and field, and swimming. And the sunny afternoons in Kenan Stadium were always memorable, win or lose, none more so than on that incredible afternoon when the battered 1951 Carolina team, already on a six-game losing streak, came within an ace of upsetting - who else - the Fighting Irish of Notre Dame. The score was 12-7. The crowd was in such frenzy that Coach Carl Snavely actually asked for quiet! What a change in sideline decorum.

In our last year, student government was firmly in the hands of a team of tough campus politicians. President Henry Bowers, Attorney-General Bob Evans, and Student Council Chairman Larry Botto ran a taut ship. But their UNC experience seems to have exhausted their politician passions. You notice that none of them ever went on to a single elective office in otherwise distinguished careers.

On the other hand, there was soft-spoken Ham Horton of Greensboro, who spent his time perfecting his academic specialty as a history major. Ham would go on to become a super politician, one of the longest-sitting members of the

North Carolina General Assembly.

Among the myriad of campus organizations, the YWCA strove mightily to instill a measure of decorum and a sense of duty in its coed members. President Betty Ray set an example. But the results were mixed. The organization's major success was in getting members named to the annual *Yack* beauty court.

More successful in tending to the special needs of a special group of students, was the Town Girls Association, whose members were native daughters and thus were allowed to start their Carolina careers as freshmen. TGA became increasingly important in the years of the Class of 1952 as the coed population grew significantly. Janet Schoonderwoerd, who hailed from the address that today is so fashionable, Carrboro, was a guiding light in the organization in her first years. Nancy Blocksidge was president when we graduated.

The "splendid formal dances" reflected an age when Carolina and dancin' were synonymous. Post-World War II America was the era of the big bands, and the German Club brought such big ones as North Carolina's own Johnny Long and Ray Anthony to its glittering affairs. On the floor at Woollen Gym, callow-faced males in tie-and-tails and their partners, those cool (the use of the word hadn't been invented yet) beauties in their off-shoulder shining formals, ripped off the fast numbers or swayed to the slow ones. Slender and smooth Jake Froelich was a guiding hand for the Germans during most of his Class of 1952 career.

For those hepcats who didn't have the fee for the tie-and-tails of the self-styled "pahtying Germans," there was the University Dance Committee's rich schedule of formals and informals, often arranged by the hard-working smilin' Charlie Brewer, who also had time for theatricals with Sound and Fury, and lined up outside talent as head of the Student Entertainment Committee.

But dancing wasn't confined to big events. It went on all the time, in every available space, wherever a juke box was plugged in, and was especially unbridled when spring came and Carolina students by the hundreds rushed like lemmings toward the sea where the sandy board dance floors beckoned at Wrightsville Beach.

Yes, there were idyllic times and a splendid sense of being apart in our own magic corner of the world.

But outside events intruded. The Class of 1952 could not escape history, and history presented changes and challenges.

On March 22, 1949, President Frank Porter Graham introduced Governor Kerr Scott at a campus banquet. At the end of his address, Scott announced that Graham was his choice to fill a vacancy in the U.S. Senate. By April, Graham was in Washington. A new era had begun in the place where Graham had been a towering presence since his student days 45 years before.

The Class of 1952 would get its diplomas from President Gordon Gray.

The world intruded in a deadly way on a hot early summer afternoon in 1950, when North Korean troops poured across the border into South Korea. The United States was soon leading a United Nations military response, and yet another generation of Carolina students would mark part of its lifetime in a time of war.

Within a year, hundreds of Carolina students were donning uniforms and many were heading for the war zone.

In retrospect, another historic turning point arrived without causing much of a stir in the dorm rooms and fraternity courts. Racial integration came to UNC on June 6, 1951, when three African American men enrolled in the law school. The summer school had just begun, swelled by hundreds of students who otherwise might have been taking a summer off, but whose selective service numbers were warning them that military service might be imminent.

It was also the first summer when the names of former UNC students began to appear in the casualty lists from Korea. Before that conflict was called off, an estimated 750 UNC men put on uniforms, including several score from the Class of 1952. Hundreds of others put in military service after graduation, as the draft continued to sound the bugle.

And so on that typical Carolina blue day in 1952, a total of 1,082 lucky members of the Class of 1952 made their away across Kenan Stadium to get the degree, to ring down the curtain on the never-to-be-forgotten time that remains engraved on our hearts and in our memory.

And now we are back, returning again to the priceless gem.

Hark the sound of Tar Heel voices.

By Roy Parker Jr.

Photo Album

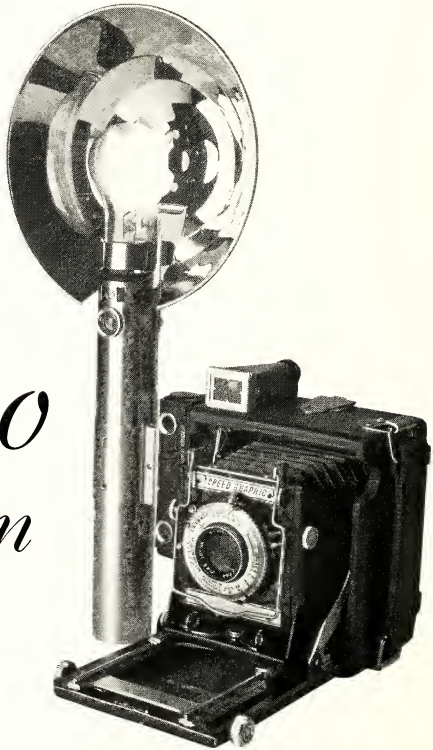

Chancellor Bob House ...Harmonica Hepcat

North Carolina Collection, University of N.C. Library at Chapel Hill

Dean C.P. Spruill, the Academic Guru

North Carolina Collection, University of N.C. Library at Chapel Hill

President Gordon Gray, Frank Graham's successor.

Famous mentors: Bob House with Bill Friday

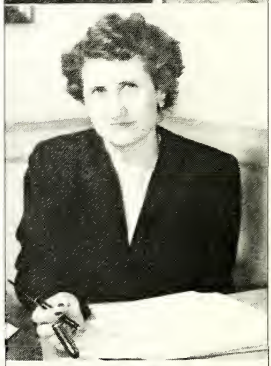

The Power Group: Fred Weaver, Katherine Carmichael, Bill Friday

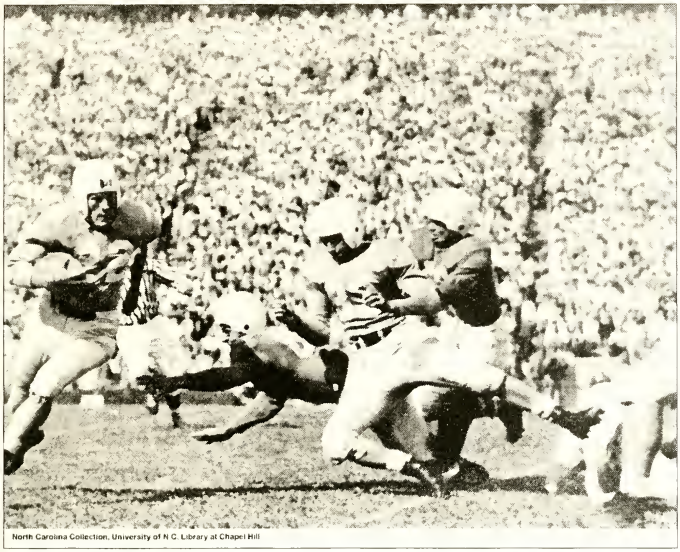
North Carolina Collection, University of N.C. Library at Chapel Hill

Choo Choo on his way

Sophomore Class Officers

Photo courtesy Lorraine Sutherland

Hanging out, on the road and on campus

The Planetarium, where the stars live, and everywhere else, where we lived!

Party time, any hour of the day or night!

Mass scenes, intimate groups, and all in between

Photos: Yackety Yack, 1951

In the air, on the ground, and everywhere else... magic Carolina moments

Photos: Yackety Sack 1952

Did anyone ever go to class?

Joseph Allen "Al" Adams

1609 Park Drive
Raleigh, NC 27605
aladams@parkerpoe.com

Spouse: Betty Adams '73 (MAT)
Children: Ann Adams Borden, Jeff Hodges Adams UNC '79, '84 (Law), Spencer Allen Adams, 5 stepchildren

Organizations/Extracurricular involvement during Carolina days
Sigma Nu, Phi Delta Phi (legal), Law Review, football squad, campus champion touch football team (1953)

Occupation(s) since graduation, including military service
US Naval Reserve, active duty, 1955-58; Naval Reserve Law Company, 1959-88; attorney, 1958-present

Retired? When and from where?
US Naval Retired Reserve, Capt., JAG Corps, 1988

Q: What hobbies or volunteer activities have enriched your life?
Sailing; NC Legislature, 1975-84

Q: When you think back on your Carolina days, what experience, event, place or time brings back particularly fond memories?
Football games ("All the way Choo-Choo"); German Weekends; The Curve Inn

Q: What person(s) whom you met at Carolina have had a lasting and positive effect upon your life? Why?
Professor Alexander Heard sharpened and honed my interest in political science.

Julian S. Albergotti Jr.

345 Livingston Dr.
Charlotte, NC 28211
jalbergo@bellsouth.net

Spouse: Elsie Albergotti
Children: J. Shephard Albergotti III, John Albergotti, Mary Albergotti, Thomas Albergotti, Jean Marie A. Blackburn, Julie A. Bleimann, Elizabeth A. Christenbury, Laura Clapp

Organizations/Extracurricular involvement during Carolina days
Sigma Chi, IFC, freshman class vice president

Occupation(s) since graduation, including military service
US Army physician, '56 – '58, (2 years in Germany); private practice, family physician, '58 – '77; medical director, Southern Bell/BellSouth, '77 – '94

Retired? When and from where?
1994 – from BellSouth – spent my whole career in Charlotte.

Q: What hobbies or volunteer activities have enriched your life?
Golf, gardening, church, Red Cross, travel, family – 8 children and 17 grandchildren (up to this point)

Q: When you think back on your Carolina days, what experience, event, place or time brings back particularly fond memories?
No one thing – enjoyed time with other students, classmates, fraternity brothers – couldn't wait to get back each fall.

Q: What person(s) whom you met at Carolina have had a lasting and positive effect upon your life? Why?
Always respected Bill Friday as dean of men – that has grown to admiration for all he has done for Carolina and the University system.

Additional Comments
Chapel Hill is a very special place in our lives. My wife, E.S. and I met at NC Memorial Hospital, were married at Chapel of the Cross and have 2 daughters living in Chapel Hill.

Barbara French Brown Allston

221 Tanglewood Lane
Naperville, IL 60563
frankall713@aol.com

Spouse: Frank James Allston '52
Children: James and John

Organizations/Extracurricular involvement during Carolina days
YWCA; Independent Women's Association

Occupation(s) since graduation, including military service
Upon graduation, worked for Central Intelligence Agency for 2½ years; wife of Naval Reserve officer for 30 years; domestic engineer and mother for 46½ years

Retired? When and from where?
"A woman's work is never done." I shall never retire from being a wife, mother and grandmother.

Q: What hobbies or volunteer activities have enriched your life?
Gardening, reading, music, playing bridge, counted cross-stitch, world travel, volunteering in church, schools and city and neighborhoods

Q: When you think back on your Carolina days, what experience, event, place or time brings back particularly fond memories?
Football games with everyone dressed beautifully, being well-behaved and hav-

ing a great time; dancing at the Tin Can; concerts at Memorial Hall and plays at Playmakers Theater; walking around a beautiful and friendly campus

Q: What person(s) whom you met at Carolina have had a lasting and positive effect upon your life? Why?
Drs. J. P. Harland, Carlyle Sitterson, Bernard Boyd and Hugh Leffler—they enriched my understanding of America and the world and broadened my horizons of life. My exposure to world history, religion and geography in their classes enhanced my subsequent enjoyment and appreciation of my world travels.

Additional Comments
I attended the Woman's College in Greensboro for my first two college years. It was an enlightening experience to go into a university environment and into a man's world.

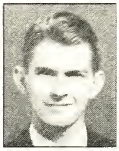

Frank James Allston

221 Tanglewood Lane
Naperville, IL 60563
frankall713@aol.com

Spouse: Barbara French Brown Allston '52
Children: James Frank Allston, John Pierson Allston

Organizations/Extracurricular involvement during Carolina days
Chi Psi fraternity; associate editor, *The Daily Tar Heel*; chairman, Publications Board; manager, cross country and track teams; Dialetic Senate; University Club; manager, Graham Memorial Travel Agency; Order of the Golden Fleece; Order of the Grail; Order of the Old Well

Occupation(s) since graduation, including military service
1951-85, US Naval Reserve (1952-54, active duty during Korean War); 1954-69, General Electric Company; 1969-72, Bunker Ramo Corporation; 1972-87, IC Industries, Inc.; 1987-89, Illinois Central Railroad

Retired? When and from where?
Vice President, Corporate Affairs, Illinois Central Transportation Company and Illinois Central Railroad (March 1989); Rear Admiral, US Naval Reserve (June 1985)

Q: What hobbies or volunteer activities have enriched your life?
World travel on six of the seven continents; chairman of three community citizen advisory boards in Naperville and, currently, Citizens Advisory Board, Northeastern Illinois Railroad Passenger Corporation (METRA) representing DuPage County; elder, United Presbyterian Church

Q: When you think back on your Carolina days, what experience, event, place or time brings back particularly fond memories?
Literally bumping into Barbara French Brown near the end of the fall quarter

of our senior year as we came through a door in Murphy Hall in opposite directions; she later came to the Graham Memorial Travel Agency to purchase an airline ticket from me; we were married three years later.

Q: What person(s) whom you met at Carolina have had a lasting and positive effect upon your life? Why?
The late Dr. Walter Spearman, my faculty advisor, who helped me establish and keep my perspective; Coach Marvin Allen, who first introduced me into the Naval Reserve; Dr. Jerry Barrett, associate dean of the UNC School of Business, who first planted the idea of earning an MBA in my mind and I accomplished this at the University of Chicago, Graduate School of Business in August 1988; Dr. Kermit Hunter, who inspired my interest in politics. And, of course, Barbara.

Additional Comments
Barbara and I have shared the joy of 46½ years as a Carolina couple who delight in returning to Chapel Hill as often as possible. We have made every five-year reunion except the 30th, when business travel took precedence. I have authored two published books—*Ready for Sea*—the Bicentennial history of the US Navy Supply Corps and *CON-GLOM-ER-ATE*—the story of the diversification of the Illinois Central Railroad into a highly successful multi-national diversified company.

Robert Freeman Bailey

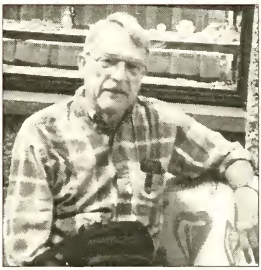

6015 Deerwood Lane
Durham, NC 27705

Spouse: Anne H. Bailey

Occupation(s) since graduation, including military service
US Army; certified public accountant

Retired? When and from where?
Yes, Bailey Self Harris and Co. CPA, PA, Durham, NC

Q: What hobbies or volunteer activities have enriched your life?
Church treasurer

Q: When you think back on your Carolina days, what experience, event, place or time brings back particularly fond memories?
Football games—Justice Era

Additional Comments
Enjoyable four years.

Patricia Lou "Patsy Lou" Lester Baker

844 35th Avenue North
St. Petersburg, FL 33704

Spouse: James McDowell Baker Jr.
Children: Joy Baker, Murray Lester Baker, Daryl Baker Nelms

Organizations/Extracurricular involvement during Carolina days
Pi Beta Phi

Occupation(s) since graduation, including military service
Homemaker; realtor for thirteen years.

Retired? When and from where?
1993, Prudential Florida/Arvida Realtors

Q: What hobbies or volunteer activities have enriched your life?
Jr. League, Museum of Fine Arts, Bible Study Fellowship graduate, charity work

Q: When you think back on your Carolina days, what experience, event, place or time brings back particularly fond memories?
Big weekends at UNC—big bands, dances; football games; fraternity and sorority parties

Q: What person(s) whom you met at Carolina have had a lasting and positive effect upon your life? Why?
My roommate, Helen Brundage Crowell—such an inspirational and calm personality; did everything in such a quiet and efficient manner. She introduced me to my husband, Jim, while visiting at Thanksgiving with her and her family in Tryon, NC (where my husband and I retired to five years ago).

Margaret Trigg "Peggy" Keith Barnett

1538 Pecan Grove Road
Washington, GA 30673
barnettp@nu-z.net

Spouse: Paul G. Barnett (deceased)
Children: Paul G. Barnett III, Anne B. Craven, Keith Barnett

Organizations/Extracurricular involvement during Carolina days
Alpha Delta Pi, *Daily Tar Heel*, Splash Club, YWCA

Occupation(s) since graduation, including military service
English teacher

Retired? When and from where?
1989, Wilkes County School System, Washington, GA

Q: What hobbies or volunteer activities have enriched your life?
Church activities; Friends of the Library; Hospital Auxiliary; historical groups (e.g., Georgia Trust for Historical Preservation)

Q: When you think back on your Carolina days, what experience, event, place or time brings back particularly fond memories?
Friendships; Chapel Hill, itself; Kenan Stadium

Charline Rutter Barrie

699 Northbridge Lane
Columbus, OH 43235
rbarrie@columbus.rr.com

Spouse: Robert Barrie
Children: Robert, Susan, Thomas, Paul, Charles, Ralph

Q: What hobbies or volunteer activities have enriched your life?
The Rushlight Club (international antique lighting club); Columbus Museum of Art; Worthington Historical Society; Worthington Sonata Unit of Columbus Symphony; The Denzare Trio Dance Club; The Star Dusters Dance Club; The Women's Service Board of Grant Medical Center

Q: When you think back on your Carolina days, what experience, event, place or time brings back particularly fond memories?
The friendships made – still keep in touch with one of my roommates.

William "Bill" Barry

925 Chester Circle
Fayetteville, NC 28303

Spouse: Joyce
Children: Melissa, Christopher

Occupation(s) since graduation, including military service
Family Practice and Emergency Medicine

Retired? When and from where?
02/13/98

Q: What hobbies or volunteer activities have enriched your life?
Fishing was his favorite, skeet shooting; instrumental in starting EMT classes in Cumberland County; coached ladies softball.

Additional Comments
In November 1997, Bill suffered a small stroke that led to the discovery of a blocked carotid artery. In February 1998, he had a double bypass which went well. During recovery, doctors lowered his blood pressure to make him sleep.

However, there was not enough blood flow to the other side of his brain and it stroked him out. He's paralyzed on the right side. Although he cannot walk or talk, he understands everything and retains control of the TV remote! Four years later, he is doing well and looking forward to tomorrow. Telephone calls are welcome: 910/485-4508. Bill would love to be with all of you on his 50th Anniversary.

Richard L. "Dick" Bestwick

150 Devereux Drive
Athens, GA 30606
richbestwick@charter.net

Spouse: Phyllis Bestwick
Children: Susan Murray, Rick Bestwick, Kim Zanone

Organizations/Extracurricular involvement during Carolina days
Football, '48 – '51; Letterman, '49 – '51; Monogram Club, '49 – '52; VP, '50 – '51; President, '51 – '52; Order of the Old Well; Phi Delta Kappa (honorary educational fraternity); student representative to CAA, '51 – '52.

Occupation(s) since graduation, including military service
High school coach, '53 – '62; college coach, '62 – '82 – University of Virginia head football coach, Dec. '75 – Jan. '82; athletic administrator, '82 – 2000.

Retired? When and from where?
Retired as Senior Associate Athletic Director, University of Georgia, June 30, 2000

Q: What hobbies or volunteer activities have enriched your life?
Children's Health Care Festival board, Atlanta, GA; Georgia State Hall of Fame nominating committee; reading; golf

Q: When you think back on your Carolina days, what experience, event, place or time brings back particularly fond memories?
The whole experience was more than I could have dreamed it would be. Concerts on German weekends were special events.

Q: What person(s) whom you met at Carolina have had a lasting and positive effect upon your life? Why?
Professors in school of health and physical education were excellent teachers and great role models.

Additional Comments
I consider myself lucky to have gone to school where I did and when I did.

George B. Bloomer

318 Fearrington Post
Pittsboro, NC 27312
gbbloomer@aol.com

Spouse: Judith Bloomer
Children: William, Barbara, Susan, Nancy, James, Helen, Lawrence

Organizations/Extracurricular involvement during Carolina days
Alpha Tau Omega fraternity; *Daily Tar Heel*; Chapel of the Cross college group

Occupation(s) since graduation, including military service
Comptroller (financial) for 48 years (1954 to present); Benjamin Franklin School of Accounting for 2 years ('53 – '54)

Retired? When and from where?
Semi-retired from American Road and Transportation Builders Association, 1990.

Q: What hobbies or volunteer activities have enriched your life?
Tournament Life Masters Duplicate Bridge Player (No. 1 ranking in North and South Carolina); following sports; reading history

Q: When you think back on your Carolina days, what experience, event, place or time brings back particularly fond memories?
The football trip to College Park, MD when UNC nearly upset college football's best team in the fall of 1951 (We lost 14 – 7).

Q: What person(s) whom you met at Carolina have had a lasting and positive effect upon your life? Why?
J. Carlyle Sitterson – teaching 20th century U.S. history. Dr. Eaton – he made poetry interesting and understandable.

Larry F. Botto

709 Fearrington Post
Pittsboro, NC 27312
bottounc@mindspring.com

Spouse: Anne H. Botto
Children: Stephen, Bruce, Louise

Organizations/Extracurricular involvement during Carolina days
Alpha Tau Omega fraternity; Order of Old Well; president of Student Council; Scabbard & Blade; Order of Golden Fleece; Order of the Grail

Occupation(s) since graduation, including military service
Vick Chemical Company, marketing executive/ sales and marketing; Young & Rubicam Advertising Agency/advertising; PBS Station KCET, Los

Angeles/Program Dev. for PBS; independent producer, non-fiction TV documentaries (PBS)

Retired? When and from where?
Work part-time, UNC-TV

Q: What hobbies or volunteer activities have enriched your life?
Regular attendance: theatre and music performances; film; reading: history and biography; co-chair, Fearrington Village Concert committee

Q: What person(s) whom you met at Carolina have had a lasting and positive effect upon your life? Why?
Allard Lowenstein—got me involved in student politics

Henry Bowers

3426 Bradley Place
Raleigh, NC 27607

Spouse: Sory Guthery Bowers '55
Children: Lisa, Susan, Ford '87, John '90; and four grandchildren: Adam, Kip, Tory, Darsey

Organizations/Extracurricular involvement during Carolina days
Kappa Alpha Order, student government, NROTC

Occupation(s) since graduation, including military service
US Navy; ALCOA; Associate Vice Chancellor, NCSU; Executive Director, United Arts Council of Raleigh and Wake County

Retired? When and from where?
1987, NCSU; 1991, United Arts

Q: What hobbies or volunteer activities have enriched your life?
NC Arts Council; Raleigh Arts Commission; Raleigh City Museum; Raleigh Housing Authority Scholarship Fund; Raleigh Chamber Music Guild

Q: When you think back on your Carolina days, what experience, event, place or time brings back particularly fond memories?
Trip to New York to watch the Tar Heels play Notre Dame in Yankee Stadium.

Q: What person(s) whom you met at Carolina have had a lasting and positive effect upon your life? Why?
Frank Porter Graham and Rev. Charles Jones—both demonstrated the value of the free exchange of ideas and offered insights into what society could accomplish.

William Richard Bracey

P. O. Box 175
Rowland, NC 28383
rabracey@mymailstation.com

Spouse: Anna H. Bracey
Children: William Richard Bracey Jr.; Stanley C. Bracey; James Stephen Bracey

Organizations/Extracurricular involvement during Carolina days
UNC Marching and Concert Band; member of dance bands led by Dwight Price, Chic Burroughs, Roy Cole, and Frank Settlemyer

Occupation(s) since graduation, including military service
School teacher, band director, 1952-59; school administrator, 1959-85

Retired? When and from where?
1985, Avery County schools

Q: What hobbies or volunteer activities have enriched your life?
Music—church choir director, choir member; Presbyterian elder; Sunday school teacher; Lions Club—member, president, district cabinet officer (50 years)

Q: When you think back on your Carolina days, what experience, event, place or time brings back particularly fond memories?
1949—Trip with UNC band to Yankee Stadium, UNC vs. Notre Dame; jamming with fellow musicians at fraternity houses; living in UNC Trailer Court (Pittsboro Road) 1950-52; making many long-lasting friendships

Q: What person(s) whom you met at Carolina have had a lasting and positive effect upon your life? Why?
Professor Earle Slocum, director of bands—inspirational personality, dedicated leadership, outstanding musician; Dr. William Jenkins—student teacher advisor, insight into classroom management and lesson initiatives

Eugene F. Brigham

3030 SW 70th Lane
Gainesville, FL 32608
brighaef@dale.cba.ufl.edu

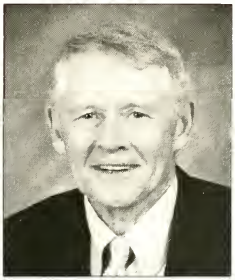

Spouse: Suzanne
Children: Katherine, Laura

Organizations/Extracurricular involvement during Carolina days
Track, NROTC, Phi Delta Theta

Occupation(s) since graduation, including military service
Navy, LTJG 1952-55; professor (finance), Cal-Berkley, UCLA, University of Florida; consulting; publishing

Retired? When and from where?
No.

Q: What hobbies or volunteer activities have enriched your life?
Hiking, golf

Q: When you think back on your Carolina days, what experience, event, place or time brings back particularly fond memories?
Track meets, Hogan's Lake

Howard Chalk Broughton

535 Fairway Drive
P. O. Box 371
Southern Pines, NC 28388
broughtonlawfirm@pinehurst.net

Spouse: Penelope D. Broughton
Children: Chalk '83, Paul '84, Julia, David '90

Organizations/Extracurricular involvement during Carolina days
Pi Kappa Alpha fraternity (undergraduate); class and fraternity president in law school

Occupation(s) since graduation, including military service
US Army Security Agency, 1952-55; UNC Law School, 1955-58; law practice, 1958-present

Retired? When and from where?
Not retired—still in active practice with son and daughter-in-law

Q: What hobbies or volunteer activities have enriched your life?
Assisting in raising four active children; various civic organizations; active layman in Episcopal Church; lots of fun travels

Q: When you think back on your Carolina days, what experience, event, place or time brings back particularly fond memories?
Being a part of all of the campus life and the Chapel Hill community

Q: What person(s) whom you met at Carolina have had a lasting and positive effect upon your life? Why?
My wife of 44 years—she did graduate work there to get a teacher's certificate—we are a Tar Heel family.

Additional Comments
I got a UNC "bonus" by returning to UNC Law School after military service for three more years of Chapel Hill. Additional bonus in having three sons graduate from UNC and two of the three also graduating from UNC Law School. I'm sorry to miss the reunion, but I will be out of the country.

Ann Williams Burrus

220 Ampthill Road
Richmond, VA 23226
aburrus@attbi.com

Spouse: Robert L. Burrus Jr.
Children: David, Peter, Lewis

Organizations/Extracurricular involvement during Carolina days
Order of the Old Well, Phi Beta Kappa, Chi Delta Phi, *Daily Tar Heel* staff, *Carolina Quarterly* staff

Occupation(s) since graduation, including military service
Teacher—college level, K-7, and creative writing with all ages; mother of three; wife of a very busy, big-shot lawyer (Chairman of McGuire Woods); volunteer—many organizations in Richmond, YWCA, symphony, and children's organizations.

Retired? When and from where?
From volunteerism—I was exhausted!

Q: What hobbies or volunteer activities have enriched your life?
Opened Children's Museum of Richmond, president, 1979-82, and am designated Director Emeritus; founded an inner-city tutoring organization (Garfield E Childs Memorial Fund), president 1982-84; teacher—Med. 1974 (VCU); writer—MFA Creative Writing, 1992 (VCU); chair of Virginia Commission for the Arts for five years

Q: When you think back on your Carolina days, what experience, event, place or time brings back particularly fond memories?
Carr Dorm (called Menopause Manor because of grad students on floors 1 and 2); read to blind students to pay my bills and answered the telephone in the dorm; necking in the Arboretum

Q: What person(s) whom you met at Carolina have had a lasting and positive effect upon your life? Why?
Hansford Rowe, actor who has remained a friend and sometimes a bridge partner (lives in California with wife #4); ex-huband C. B. Satterwhite—we were married ten years and are still friends (e-mail each other daily); Hugh Holman—great teacher; also other professors, Clifford Lyons and Phillips Russell; Paul Scagnelli, doctor of psychology, a friend who lives in Durham (we dated some).

Carma Lindsay Burton

P. O. Box 785
Linville, NC 28646 (summer)

308 Pitch Pine Lane
Chapel Hill, NC 27514 (winter)
carma@mindspring.com

Children: Dr. Claude Burton, Lindsay B. Leckie, Robbie B. Horn, Linda B. Powell, Dolly B. Savery

Organizations/Extracurricular involvement during Carolina days
I transferred to UNC after my marriage to Claude Shreve Burton Jr. '52. I was not involved on campus.

Additional Comments
I am moving to the Cedars Retirement Club in Meadowmont. I can't wait to be there. It is just blocks from my first home in Glen Lennox.

June Stone Byrd

110 Sunset Drive
Elon College, NC 27244

Spouse: Luther N. Byrd

Organizations/Extracurricular involvement during Carolina days
I was married and living off campus!

Occupation(s) since graduation, including military service
Teacher of Spanish and English (I taught English and French before I introduced Spanish into the Burlington City Schools.)

Retired? When and from where?
1975, Walter M. Williams High School in Burlington, NC

Q: What hobbies or volunteer activities have enriched your life?
Art, music and historical societies; member of Eta Chapter of Alpha Delta Kappa (an honorary teachers society); served as chairman of the foreign language department at Williams High School; served in local and national organizations: National Vice President and National Council of La Sociedad Honoraria Hispanica and an emeritus member of American Association of Teachers of Spanish and Portuguese, Inc.; named the First State Director of La Sociedad Honoraia Hispanica of NC; started national and local chapters at Williams High School; introduced Spanish in the Burlington City Schools; charter member of the Eta Chapter of Alpha Delta Kappa; hold membership in several heraldic groups and served in local, state and national offices; teacher of Sunday School and Bible School, secretary of Sunday School, choir, Pre-Missionary Society

Q: When you think back on your Carolina days, what experience, event, place or time brings back particularly fond memories?
The professors of Spanish and education were the main memories of UNC-CH.

Q: What person(s) whom you met at Carolina have had a lasting and positive effect upon your life? Why?
I served as assistant to Dr. Perry. Dr. Arnold Perry gave me a boost in graduate school by permitting me to teach the Spanish methods once while in school and once after my masters degree.

Paul Willis Caldwell Jr.

4820 Maricopa Street
Torrance, CA 90503
paulwcjr@aol.com

Spouse: Marion Louise Caldwell
Children: Pamela Ann Bertea, Lisa Diane Ross

Organizations/Extracurricular involvement during Carolina days
Delta Sigma Pi, Glee Club, YMCA, fencing, cardboard

Occupation(s) since graduation, including military service
Captain, USAF electronic warfare officer, retired (early); accountant with Graham S. DeVane; CPA, Morganton, NC; manager—Business Management & Audit; Electro-Optical & Data Gp.; Hughes Acft. Co., Los Angeles

Retired? When and from where?
1989, Hughes Acft. Co.

Q: What hobbies or volunteer activities have enriched your life?
Junior Chamber of Commerce; Young Republicans—treasurer; Casa De Los Amigos (HUD retirement housing)—director/treasurer; "Shared Bread" (homeless food program); LA Carolina Alumni Club—president; First United Methodist Church—adm. cnsl. chair

Q: When you think back on your Carolina days, what experience, event, place or time brings back particularly fond memories?
Camaraderie in the dorms, pre-game torchlight parades down Franklin Street, Memorial Hall concerts (Burl Ives, Hazel Scott, Oscar Levant, "Big Bands"), frat parties, Charlie Justice/football games.

Additional Comments
There is no place under heaven better than Carolina, and I will always be grateful for the privilege of spending a little of my life in such a wonderful place. Some of its knowledge and culture did rub off.

Don R. Calloway

6324 Rocky Falls Road
Charlotte, NC 28211

Spouse: Joyce Carpenter Calloway
Children: Donald R. Calloway Jr. '69, William E. Calloway, Jon K. Calloway

Organizations/Extracurricular involvement during Carolina days
Freshman baseball, 1941-42

Occupation(s) since graduation, including military service
US Merchant Marine Academy, 1944; ReDisCo, finance subsiduary of American Motors & Chrysler Corp.; Security Bank & Trust Co. (opened Charlotte Offices) 1970-90

Retired? When and from where?
1990, Security Bank & Trust

Q: What hobbies or volunteer activities have enriched your life?
President of Greenville, NC & Matthews, NC Rotary Clubs; Deacon and chairman of long range planning—Memorial Baptist Church, Greenville, NC; golf, fishing, hunting

Q: When you think back on your Carolina days, what experience, event, place or time brings back particularly fond memories?
The Choo-Choo Justice and Art Weiner football era—great days! Playing industrial softball in Chapel Hill, Art was first baseman on my team and Choo-Choo played shortstop on another league team.

Q: What person(s) whom you met at Carolina have had a lasting and positive effect upon your life? Why?
Roy Armstrong—although I had a 3½ year war interruption in my Chapel Hill stay, he remembered my name and my hometown when I returned to UNC in 1947.

Additional Comments
As our Dean stated when entering UNC as a freshmen in 1941, once you get that UNC sand in your shoe while walking on campus, you will never get it out as long as you live. That is certainly true for me.

Carol Cantrell Camp

26 Pennington, The Valley
Durham, NC 27707

Spouse: James V. Camp (deceased)
Children: Carey, Cantrell '82, Carver '80, "Chip" (James Jr.)

Organizations/Extracurricular involvement during Carolina days
Delta Delta Delta sorority—secretary/treasurer

Occupation(s) since graduation, including military service
Married and raised four wonderful children!

Q: What hobbies or volunteer activities have enriched your life?
Durham Regional Hospital; garden club; Durham Debutante Ball committee; Caring House (family cancer care facility, Durham, NC)

Q: When you think back on your Carolina days, what experience, event, place or time brings back particularly fond memories?
Sorority life! Dormitory life (McIver)

Q: What person(s) whom you met at Carolina have had a lasting and positive effect upon your life? Why?
My two roommates (Marilyn McKuhan and Liz Cooley Smith, both class of '52) and my husband of nearly 50 years, Jim Camp (class of '47).

Conrad Wayne Cates

3706 Brassfield Oaks Drive
Greensboro, NC 27410
nanwaync@aol.com

Spouse: Nancy
Children: Karen, Nan

Organizations/Extracurricular involvement during Carolina days
Swim team, 1949-51

Occupation(s) since graduation, including military service
Mid-Atlantic sales manager—French's/Durkee/Airwick Sales; realtor—Long & Foster (Multi-million Agent/Northern Virginia)

Retired? When and from where?
1990, French's/Durkee/Airwick Sales

Q: What hobbies or volunteer activities have enriched your life?
Golf, boating, Special Olympics, church; organized aquatic program for Burke Centre and designed three of their pools in Northern Virginia

Q: When you think back on your Carolina days, what experience, event, place or time brings back particularly fond memories?
Swim meets; snowball battles: Old West vs. Old East; caroling through campus at Christmas time

Q: What person(s) whom you met at Carolina have had a lasting and positive effect upon your life? Why?
Gordon Gray, Frank Graham, Bob House—all were first-class gentlemen and treated all students with respect.

Thomas C. Coxe III

601 Cashua Ferry Road
Darlington, SC 29632
tcoxe@aol.com

Spouse: Mary Marshall Ragland Coxe
Children: Thomas IV, Campbell, Ragland, Miles

Organizations/Extracurricular involvement during Carolina days
Zeta Psi fraternity, varsity wrestling, 1949-52 (captain, 1951-52), BSBA 1952

Occupation(s) since graduation, including military service
Executive vice president, Sonoco Products, Co., Hartsville, SC, retired as director

Retired? When and from where?
Sonoco Products Company, Hartsville, SC

Q: What hobbies or volunteer activities have enriched your life?
Church work, community service—corporate and institutional boards, tennis, hunting, water sports, family activities

Q: When you think back on your Carolina days, what experience, event, place or time brings back particularly fond memories?
Four pleasant years

Q: What person(s) whom you met at Carolina have had a lasting and positive effect upon your life? Why?
Professors, coaches, fellow students, teammates

Philip R. Cree

894 Fearrington Post
Pittsboro, NC 27312
prcree@aol.com

Spouse: Gilda Cree

Organizations/Extracurricular involvement during Carolina days
Delta Sigma Pi

Occupation(s) since graduation, including military service
3 years in U.S. Army. Two years spent in West Germany; entered insurance field in 1955. Worked for Liberty Mutual, Marsh & McLennan and AON Corporation; majority of career I was an aviation broker in Coral Cables, FL..

Retired? When and from where?
Retired in 1996 from AON Corp. as an SVP in Aviation Insurance. Still active as a consultant with Heath Lambert, a London broker.

Q: What hobbies or volunteer activities have enriched your life?
Sports cars have been a strong interest; currently have a '65 Porsche Coupe. Active in Fearrington Village UNC Alumni Club and at Holy Family Parish. Have traveled extensively and have been on all 7 continents.

Q: When you think back on your Carolina days, what experience, event, place or time brings back particularly fond memories?
Walking to class along Cameron Avenue, past Memorial Hall to the Y for a coke and a package of Nabs then onto class in Bingham.

Q: What person(s) whom you met at Carolina have had a lasting and positive effect upon your life? Why?
Most likely my fraternity brothers in Delta Sigma Pi.

Additional Comments
It's great to be back in NC and living so close to Chapel Hill.

Herman Hallet Daniels

710 W. Stokes Street
Ahoskie, NC 27910

Spouse: Annie M. Daniels
Children: Kimberly Ann Cherry, Henry Hallet Daniels

Organizations/Extracurricular involvement during Carolina days
Member of RHO Circle: Honorary Society

Occupation(s) since graduation, including military service
Pharmacist and former Lt (J. G.) USNR

Retired? When and from where?
1998, Capps-Daniels Drug Co. Inc.

Q: What hobbies or volunteer activities have enriched your life?
Traveling and fishing

Jane "Sandie" Wilson Darden

6229 NW Grand Blvd.
Oklahoma City, OK 73118-1031
grdardenjr@msn.com

Spouse: George R. Darden Jr. '51
Children: Kathleen Darden, George "Buzz" Darden, William "Bill" Darden

Organizations/Extracurricular involvement during Carolina days
Pi Beta Phi; served on Women's Honor Council

Occupation(s) since graduation, including military service
Taught 4th, 5th and 6th grades for several years in Chattanooga, TN and Richmond, VA; market research in Dallas, TX for several years.

Retired? When and from where?
Retired when we moved to Oklahoma City. My husband George retired this pas June after 13 years as VP and chief actuary with Reserve National Insurance C

Q: What hobbies or volunteer activities have enriched your life?
Girl Scouts work was "tops"; various church related activities; I have always loved reading and have recently become addicted to playing bridge on the Internet.

Q: When you think back on your Carolina days, what experience, event, place or time brings back particularly fond memories?
Serving on the Women's Honor Council; The dorm – Smith – the girls there and the fun; going for ham & cheese plus a beer at Aggies; dinners at the Porthole and Danziger's.

Q: What person(s) whom you met at Carolina have had a lasting and positive effect upon your life? Why?
My husband George and I met there – on a blind date! Will celebrate our 50th anniversary in December.

Additional Comments
George and I used to love lunch/dinner at "The Porthole" and sometimes a dinner at the Monogram Club. Does anyone remember The Monogram Club

Mary Elizabeth Pope Davenport

208 Cobblestone Court
Rocky Mount, NC 27804
davenport@pcassist.net

Spouse: John Edwin Davenport
Children: Elizabeth D. Scott, Wynn D. Pickett

Organizations/Extracurricular involvement during Carolina days
Delta Delta Delta, Glee Club, *Yackety Yack*, YWCA

Occupation(s) since graduation, including military service
Teaching for two years; housewife

Q: What hobbies or volunteer activities have enriched your life?
State President, NC Museum of History Association; Board of Visitors, NC Wesleyan College; Braswell Memorial Library Board; Chairman of Admr. Board, Nashville United Methodist Church; Tar River Orchestra Board; United Way Board

Q: When you think back on your Carolina days, what experience, event, place or time brings back particularly fond memories?
All of it!

Daniel Whitaker Davis

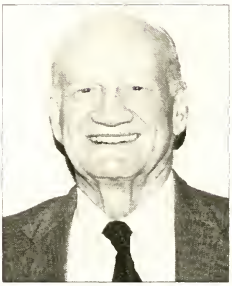

606 Moore's Drive
Wadesboro, NC 28170

Spouse: Lucy C. Davis
Children: Ginny, Ed, Charles, and seven grandchildren

Organizations/Extracurricular involvement during Carolina days
Naval ROTC, Phi Beta Kappa, men's Glee Club, NROTC Drum & Bugle Corp., Scabbard and Blade, AED

Occupation(s) since graduation, including military service
Physician (Family Practice); US Navy, 1952-55; Engineering Officer on Destroyer

Retired? When and from where?
Retired in 2000 after 40 years of doing family practice in Wadesboro, NC.

Q: What hobbies or volunteer activities have enriched your life?
Golfing, boating, being in Episcopal Church choir, playing in "Old Man's" band

Q: When you think back on your Carolina days, what experience, event, place or time brings back particularly fond memories?
UNC football and basketball games

Herbert Edward "Ted" Davis Jr.

5708 Lake Wheeler Rd.
Raleigh, NC 27603

Organizations/Extracurricular involvement during Carolina days
Navy ROTC; press club

Occupation(s) since graduation, including military service
US Navy—three years; advertising at FCX; public information officer at Employment Security Commission—twenty years

Retired? When and from where?
1978, Employment Security Commission; in the process of retiring as a building contractor

Q: What hobbies or volunteer activities have enriched your life?
Licensed pilot; sailing

Q: When you think back on your Carolina days, what experience, event, place or time brings back particularly fond memories?
All memories are fond—Navy ROTC; the Justice Era of the 1940s; I transferred from State, where the basketball team was called "Red Terrors" and Carolina's basketball team was called "White Phantoms"—good years for sports!

Q: What person(s) whom you met at Carolina have had a lasting and positive effect upon your life? Why?
Roommates in the Quonset Huts (twenty guys to a hut in those days)

Additional Comments
Because I graduated early, I did not appear in the 1952 *Yack*.

Harold Vann Day

258 Hillcrest Cir.
Spruce Pine, NC 28777
hvday@boone.net

Spouse: Barbara Arnold Day '54
Children: Vann Day Jr. '78, Christopher Day '81, Amanda Day ASU '85, NSU '87

Occupation(s) since graduation, including military service
US Air Force; Day's Drug Co.: Blue Ridge Hospital System; NC Board of Pharmacy

Retired? When and from where?
Retired from CVS Pharmacy in 2000

Q: What hobbies or volunteer activities have enriched your life?
NC Board of Pharmacy

Q: When you think back on your Carolina days, what experience, event, place or time brings back particularly fond memories?
All of them.

Q: What person(s) whom you met at Carolina have had a lasting and positive effect upon your life? Why?
Barbara Arnold Day – my wife for 50 years

James Albert Dick

114 N. Sixth
Mebane, NC 27302

Occupation(s) since graduation, including military service
Duke Power Company

Retired? When and from where?
January 31, 1989, Duke Power Company

Margaret Stewart Dienst

842 E. Villa Street, Apt. 104
Pasadena, CA 91101
carldienst@att.net

Children: Stewart, Sedge, Richard

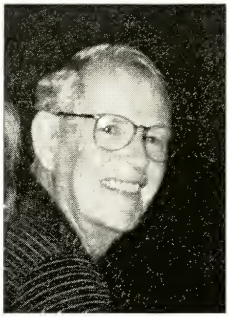

Edwin H. Dixon Jr.

307 Helmsdale Drive
Chapel Hill, NC 27512
ednandixon@ad.com

Spouse: Nancy
Three Children

Organizations/Extracurricular involvement during Carolina days
Track, cross country, Monogram Club, Phi Eta Sigma

Occupation(s) since graduation, including military service
Army; banking

Retired? When and from where?
1995, South Trust Bank, St. Petersburg, FL

Q: What hobbies or volunteer acivities have enriched your life?
Travel, Habitat for Humanity, Society of St. Andrew

Q: When you think back on your Carolina days, what experience, event, place or time brings back particularly fond memories?
Friends

James H. Donnell Jr.

P. O. Box 478
Welcome, NC 27374

Spouse: Magenta S. Donnell (deceased)
Children: James H. Donnell III, Candy Donnell

Occupation(s) since graduation, including military service:
US Army 1952-54; teach, coach, principal, 1954-92

Retired? When and from where?
1992, AP, Rowan-Salisbury, South Rowan High School

Q: What hobbies or volunteer activities have enriched your life?
School board; Carolina football

Q: When you think back on your Carolina days, what experience, event, place or time brings back particularly fond memories?
Enjoyed atmosphere at UNC, especially football weekends

Q: What person(s) whom you met at Carolina have had a lasting and positive effect upon your life? Why?
Dr. Monroe, political science; Dr. Blair, zoology

Anna Frank "Frankie" Strosnider DuBose

1909 Nottaway Road
Durham, NC 27707

Spouse: David St. Pierre "Pete" DuBose Jr.
Children: Anna Doughton '76, Peter DuBose '79, Charles DuBose '80, Valinda Coates '83, Nancy Greenway

Organizations/Extracurricular involvement during Carolina days
Chi Omega sorority, The Y

Occupation(s) since graduation, including military service
Director and teacher at St. Stephen's Preschool

Retired? When and from where?
1984, St. Stephen's Preschool

Q: What hobbies or volunteer activities have enriched your life?
St. Stephen's Episcopal Church; hospital ministry, Duke Comprehensive Cancer Center; Saint Mary's School; Caring House; Durham Junior League

Q: When you think back on your Carolina days, what experience, event, place or time brings back particularly fond memories?
The Chi Omega house, volunteer work at the Y, the dances, the fraternities, the football games

Q: What person(s) whom you met at Carolina have had a lasting and positive effect upon your life? Why?
Gay Currie, the director of the Y; the wonderful friends—both men and women whom I met at Carolina; Dr. Harland, my archaelogy professor, had a lasting and positive effect upon my life.

Barbara Thompson Edwards

412 East Hill Street
Warsaw, NC 28398
bte@duplinnet.com

Children: Lydia Edwards Rollins, Allyson Edwards Greene, Ashly Edwards Borowicz

Organizations/Extracurricular involvement during Carolina days
Glee Club, Alpha Gamma Delta sorority

Occupation(s) since graduation, including military service
Psychotherapist; Director of Community Relations & Development for Salvation Army; Clinical Social Worker, Good Hope Hospital Psychiatric Program

Retired? When and from where?
Not yet.

Q: What hobbies or volunteer activities have enriched your life?
Served on NC Mental Health Association Board; chair, Summit House Board, Greensboro; president, YWCA Board, High Point; Challenge High Point; chair, Interagency Council, High Point

Q: When you think back on your Carolina days, what experience, event, place or time brings back particularly fond memories?
Chancellor Robert House carried my luggage for me! The Arboretum – Swain Hall and music.

James Stephenson Farthing Jr.

812 North Orange Avenue
Dunn, NC 28334

Spouse: Rosalyn Poole Farthing
Children: James Stephenson Farthing III, Lucille Farthing Guthrie

Organizations/Extracurricular involvement during Carolina days
Dating at Meredith College, Justice Era—football Saturdays

Occupation(s) since graduation, including military service
US Army, 1952-54; teacher and coach—Cumberland County Schools, 1954-82; Campbell University, 1983-present

Retired? When and from where?
1982, Cumberland County Schools

Q: When you think back on your Carolina days, what experience, event, place or time brings back particularly fond memories?
The Justice Era; Kenan Stadium; Woolen Gym; Lewis Dorm; Lenoir Hall

Q: What person(s) whom you met at Carolina have had a lasting and positive effect upon your life? Why?
Carl S. Blyth and Dick Jamerson—professors of physical education (anatomy and physiology)

Katherine Louise Hester Field

P. O. Box 746
121 Assembly Drive
Montreat, NC 28757

Spouse: James L. Field
Children: Murray (deceased), Molly, Kate, Elliott

Organizations/Extracurricular involvement during Carolina days
Pi Beta Phi sorority, *Yackety Yack* (3), YMCA (3, 4), Beauty Court (4)

Occupation(s) since graduation, including military service
Teacher; partner in apparel company, Wild Mint Ltd.

Retired? When and from where?
1996, teacher, Monroe, NC

Q: What hobbies or volunteer activities have enriched your life?
Tennis, gold, bridge; travel USA, Europe, Canada; garden clubs; president, Womens' Club; service leagues; church teacher, circles, officer

Q: When you think back on your Carolina days, what experience, event, place or time brings back particularly fond memories?
Football games, sorority friends, student teaching, AB in education

Q: What person(s) whom you met at Carolina have had a lasting and positive effect upon your life? Why?
Sorority friends

Additional Comments
Happily retired in Montreat, NC.

Jack Clifton Fields

350 Longview Road
Far Hills, NJ 07931-2625
bigjack1282@aol.com

Spouse: Bernadette C. Fields
Children: Sara Kelly Fields, Jack C. Fields Jr., Mary Clay Flynn

Organizations/Extracurricular involvement during Carolina days
Beta Theta Pi fraternity, lacrosse team '48 – '52

Occupation(s) since graduation, including military service
U.S. Army, September '52 – September '54; Sales – Slane Hosiery Mills, Inc., High Point, NC; owner & president, Mackelton, Inc. and BF Sales Enterprise, Inc., 1969 – 1996

Retired? When and from where?
Retired, May 1997

Q: What hobbies or volunteer activities have enriched your life?
Importing English antiques

Q: When you think back on your Carolina days, what experience, event, place or time brings back particularly fond memories?
German Club dance weekends, playing lacrosse and going to Carolina football and basketball games

Q: What person(s) whom you met at Carolina have had a lasting and positive effect upon your life? Why?
Bill Friday as Dean of Students – was a great help in keeping students out of trouble

Dorothy Haight Flood

533 Via Media
Palos Verdes Estates, CA 90274

Spouse: John E. Flood '52
Children: Beth, Brian

Occupation(s) since graduation, including military service
Malaria research and clinical chemistry, National Institute of Health, Bethesda, MD; clinical chemistry lab and faculty, Chelsea Naval Hospital, Chelsea, MA; Living Designs Landscape Design, Palos Verdes, CA

Retired? When and from where?
Yes.

Q: What hobbies or volunteer activities have enriched your life?
Palos Verdes Est. Planning Commission; Palos Verdes Beautiful; Palos Verdes Library District Advisory Committee President; Palos Verdes Woman's Club, a philanthropic group; priveleged to have traveled throughout the world

Q: What person(s) whom you met at Carolina have had a lasting and positive effect upon your life? Why?
My husband, John Flood, whom I met our senior year. We have lived many places, raised two children and now there are five grandchildren.

John E. Flood

533 Via Media
Palos Verdes Estates, CA 90274
bigwater@prodigy.com

Spouse: Dorothy Haight Flood '52
Children: Brian, Beth

Organizations/Extracurricular involvement during Carolina days
Alpha Kappa Psi, Philanthropic Literary Assembly, NROTC

Occupation(s) since graduation, including military service
Mayor—City of Palos Verdes Estates, CA; Chairman and CEO—Ticor Title Insurance Company, Los Angeles; US Navy officer

Retired? When and from where?
When we retire, we will remain in Palos Verdes Estates, CA—our beautiful city by the sea.

Q: What hobbies or volunteer activities have enriched your life?
Travel, cooking

Q: When you think back on your Carolina days, what experience, event, place or time brings back particularly fond memories?
It was all very pleasant.

Q: What person(s) whom you met at Carolina have had a lasting and positive effect upon your life? Why?
Dorothy Haight—we have been married 47 years.

Jacob Henry "Jake" Froelich Jr.

15B Market Square Tower
317 W. High Avenue
High Point, NC 27260
jakefroelich@northstate.net

Spouse: Mary "Mazie" Strickland Froelich
Children: Dr. Molly Froelich Smith, J. Henry Froelich III, Samuel Blair Froelich

Organizations/Extracurricular involvement during Carolina days
Served as President of Beta Theta Pi fraternity, the German Club, and the Gorgon's Head Lodge; member of the Interfraternity Council and the Order of the Minataurs; was an orientation counselor; received a B. S. in Business Administration and was in the first Masters in Business program; received an MBA in 1953; was a member of the Air Force ROTC and became a Second Lieutenant.

Occupation(s) since graduation, including military service
Served two years (1954-55) in Air Force, most of the time in Chaumont, France. Returned to work in family face veneer business and took over leadership upon my father's death in 1962. Expanded into imported teak lumber and manufacture and importation of Lauan drawer parts. Expanded into manufacture of institutional furniture at Lincoln Furniture in Lincolnton. In the late 1970s, became involved in Thomlinson Furniture. Was member and president of the Imported Hardwood Products Assn. In 1981, organized Market Square furniture showrooms in the old historic Thomlinson Furniture building. A 15-floor tower was built in 1990; that, along with the Furniture Plaza, made these the second largest display space in the world's largest home furnishings market. Have been involved in local TV ownership and currently own part of WJKA, Wilmington FOX Channel 26. Organized Ocean Grove Associates to develop major ocean and sound property in Pine Knoll Shores area of Cateret, 1967 to present.

Q: What hobbies or volunteer activities have enriched your life?
Have served on University NC Board (1967-71) and was on newly constructed University Board of Governors (1972-87), on which I served as Vice Chairman. Later served as Vice Chairman of the School of the Arts Board, and am now a member of Guilford Technical Community College Board of Trustees. Am past chairman and executive member of NC Shakespeare Festival. Was the developer 25 years ago of newly built High Point Theater and have been member and 10 years chairman since. Co-organizer of High Point Arts Council. Member of Board of Directors and Executive Committee of AAA Carolinas Motor Club (chairman, 1999-2000). Member of Board of Directors of Furniture Discovery Center; past president, Emerywood Country Club; former member of High Point City Council. Jaycee Young Man of the Year, 1958. Was president of High Point United Appeal, the NC and SC United Appeal (1966-72), one of 100 members of National Budget and Consultation (1970-76). Also a member and vice chairman of Piedmont Triad Film Commission and on the NC Film Council.

Q: When you think back on your Carolina days, what experience, event, place or time brings back particularly fond memories?
Fraternity life: The German Club events, the experience of getting instruction and interaction for the MBA degree.

Q: What person(s) whom you met at Carolina have had a lasting and positive effect upon your life? Why?
Dean of Students Fred Weaver; Dean of Men William Friday; Chancellor Robert House; and my roommate, James T. Hedrick of Durham.

Ralph M. Goldstein

Harimon 13, P. O. Box 347
Ginot Shomron, Israel
fcgrmg@012.net.il

Spouse: Frances
Children: Michael, Miriam, Rachel, Joshua, Daniel

Organizations/Extracurricular involvement during Carolina days
TEP fraternity

Occupation(s) since graduation, including military service
Army, 1952-54; retail clothing shop

Retired? When and from where?
Retired August, 2000 from Sally Shop, Inc., Wilmington, NC

Additional Comments
Our family moved to Israel in 1983; two children in Israel, three in USA. One son graduate of UNC; now in graduate school at (pardon the expression) Duke. One daughter married to UNCW professor.

Robert Evans Goodwin Sr.

325 White Crane Road
Salisbury, NC 28146

Spouse: Betty Fowler Goodwin
Children: Robert Evans Goodwin Jr., Sandra Jean Goodwin, Anna Norris Goodwin

Organizations/Extracurricular involvement during Carolina days
USMCR, soccer, worked at Rathskellar and Village Grill

Occupation(s) since graduation, including military service
Retired Capt. USMCR; real estate broker, self-employed

Retired? When and from where?
1964, USMCR; 1997, from business

Q: What hobbies or volunteer activities have enriched your life?
Hunting, fishing; Masonic Orders; Red Cross volunteer; NC Senior Games; Lutheran Church activities; Habitat for Humanity

Q: When you think back on your Carolina days, what experience, event, place or time brings back particularly fond memories?
Attending Carolina ballgames; helping WWII vets build homes for their families

Q: What person(s) whom you met at Carolina have had a lasting and positive effect upon your life? Why?
Bill Friday was my counselor.

Jacquelyn Bumpous Grant

110 The Crossings Lane
Woodstock, GA 30189

Children: Liz Hilton, John Grant, Bill Grant.
(And eleven wonderful grandchildren in Florida, Georgia and North Carolina!)

Organizations/Extracurricular involvement during Carolina days
Yackety Yack, YWCA, Delta Delta Delta, Orientation committee, Phi Beta Kappa, Valkyries

Occupation(s) since graduation, including military service
Since graduating from Carolina, while living in FL, GA, SC, NY, MI and TX, I've worked in a bank, in market research and as a field rep. However, most of my working years have been as a teacher, grades K to six, in both public and private schools. And, of course, being a mother and grandmother has taken up my "spare" time.

Retired? When and from where?
Retired in 1998, after spending the last nine years as a second grade teacher at Cherokee Christian School in Woodstock, GA.

Q: What hobbies or volunteer activities have enriched your life?
I was on the troop committee when my sons were in Boy Scouts, and also did volunteer work with the Junior League. I've worked in political campaigns and taught Sunday School. Special interests are Bible study, reading, art, concerts, plays, travel, writing and nearly all kinds of music. I was privileged to participate in the early days of Evangelism Explosion in Fort Lauderdale, and that training has been invaluable in all the years since. My main interest has always been people: all the wonderful friends I've made over the years and, of course, my children and grandchildren. They are very special to me!

Q: When you think back on your Carolina days, what experience, event, place or time brings back particularly fond memories?
Fraternity parties; the Rathskellar; parties at Hogan's Lake; sitting in the Card Section at football games; traveling to out-of-town games and the beach with friends; eating at the Port Hole; working on the *Yack*; walking through the beautiful arboretum on the way to class; just strolling around the most beautiful campus anywhere, especially in the spring.

Q: What person(s) whom you met at Carolina have had a lasting and positive effect upon your life? Why?
My suitemates, Mary Nell Hawkins, Dot Haight and Judy Patton have become

lifelong friends. All quite different, but each added a unique and special dimension to my life at Carolina and in the years since. Of course, there were many others as well: classmates, colleagues on the *Yack* staff, sorority sisters. To tell the truth, there were so many special people at Carolina I could never list them all. One teacher who had a very positive and lasting effect on me was Dr. Hugh Lefler, who made american history come alive and sparked a lifelong interest for me.

Additional Comments
How I would have loved to be there at our fiftieth reunion! But as much as I love Carolina, family comes first and my grandson, Danny, graduates the same weekend. Hope you all have as wonderful a time as we always have had at all our gatherings, and I'll see you soon at the Old Students reunions. (That can't be us!)

Elizabeth Ann "Betsy" Farmer Graves

209 Wilshire Blvd.
Wilson, NC 27893

Spouse: John Graves
Children: Leslie, Loyd, Beth, Jane

Organizations/Extracurricular involvement during Carolina days
Chi Omega

Occupation(s) since graduation, including military service
Worked at Duke Hospital, outpatient lab, 3 years

Retired? When and from where?
1966, Duke Hospital

Q: What hobbies or volunteer activities have enriched your life?
Tennis, bridge, painting

Q: When you think back on your Carolina days, what experience, event, place or time brings back particularly fond memories?
Camaraderie of good friends

Patricia Lou Foy Griffin

10100 Lake Shore Drive B-3
Myrtle Beach, SC 29572

Spouse: James Griffin
Children: Christy Davis, Foy Bailey, James "Jim" Jr. '77

Organizations/Extracurricular involvement during Carolina days
Alpha Delta Pi

Sara Sperling Griffin

P. O. Box 518
Kings Mountain, NC 28086

Spouse: E. W. Griffin Jr.
Child: Myra Griffin Wallace

Occupation(s) since graduation, including military service
Educator (media specialist)

Retired? When and from where?
1994, Kings Mountain High School

Q: What hobbies or volunteer activities have enriched your life?
Volunteer at Kings Mountain Historical Museum; active member of Central United Methodist Church; hobbies: bridge and reading

Q: When you think back on your Carolina days, what experience, event, place or time brings back particularly fond memories?
Springtime in Chapel Hill; football games; friends

James Curry Grimes Sr.

236 Country Club Road
Mount Airy, NC 27030

Spouse: Louella Hawks Grimes
Child: James Curry Grimes Jr.

Organizations/Extracurricular involvement during Carolina days
Alpha Phi Omega (president, senior year); YMCA; Lutheran Student Association

Occupation(s) since graduation, including military service
High school teacher (1 year); insurance agent (7 years); Chamber of Commerce executive (35.5 years)

Retired? When and from where?
Retired in January 1995 from Mount Airy, NC Chamber of Commerce

Q: What hobbies or volunteer activities have enriched your life?
Rotary Club Member (41 years), president, secretary and treasurer (23 years), 100% attendance (39 years), Boy Scouts (54 years); V.P. Council (15 years); Jaycees (13.5 years), state officer (24 years); bus tour guide (5 years); Chamber ambassador, gnome collector

Q: When you think back on your Carolina days, what experience, event, place or time brings back particularly fond memories?
As an entering freshman, my first ever college football game was UNC's victory over Texas 34 – 7 in 1948 with Charlie Justice.

Leonard J. Guyes

3200 St. Regis Road
Greensboro, NC 27408
lrguyes@aol.com

Spouse: Rita Guyes
Children: Alan and Janet

Organizations/Extracurricular involvement during Carolina days
Pi Lambda Phi fraternity; Hillel

Occupation(s) since graduation, including military service
31 years – owner/ officer – retail clothing chain (Prago –Guyes); 19 years – financial consultant – Salomon Smith Barney.

Retired? When and from where?
December 31, 2001 from Salomon Smith Barney

Q: What hobbies or volunteer activities have enriched your life?
Snow skiing ; golf; volunteer – Guilford County; Nursing Home Advisors - board member – non-profit nursing home in Greensboro.

Q: When you think back on your Carolina days, what experience, event, place or time brings back particularly fond memories?
Being a member of basketball teams – freshman and varsity 1948 –49 and 1949 –50.

Q: What person(s) whom you met at Carolina have had a lasting and positive effect upon your life? Why?
Frank Graham and Coach Tom Scott – they represented what UNC stood for and were both outstanding leaders.

Gordon Grice Hamrick

P. O. Box 1060
Shelby, NC 28151
hamrickg@concentric.net

Children: Mary Moore Hamrick, Wilbur and Dorothy Hamrick Sloan

Organizations/Extracurricular involvement during Carolina days
Played in Carolina concert and marching bands; ran cross country and track—captain of cross country team; Pi Kappa Alpha fraternity

Occupation(s) since graduation, including military service
I served in the Army from 1953-55 at Fort Jackson (ran track) and in Korea at the Pusan Replacement Depot; 1955-59—assistant office manager at Proctor & Gamble in Atlanta; 1960-95—Kendall Drug Company (wholesale pharmaceu-

ticals)—family business—retired as Chairman of the Board

Retired? When and from where?
Retired as Chairman of the Board of Kendall Drug Company in 1995.

Q: What hobbies or volunteer activities have enriched your life?
I enjoy outdoor cooking with my wonderful daughters and granddaughters; stamp collecting, crabbing and fishing; theater; travel; cultivating wildlife on my farm and attending Carolina basketball and football games; formed the Cleveland Community Concert Association and served as president for two years and also on the Board of Directors; served on the original Board of Directors of Cleveland County Boys Club; received Shelby Man of the Year Award; Shelby Rotary Club activities: received Rotary 4-Way Test Award; was named a Paul Harris Fellow; 40 years perfect attendance; served as president and secretary; sponsor of Rotary Group Study Exchange; sustaining member, benefactor, multiple Paul Harris Fellow, and major donor of The Rotary Foundation; serves on Cleveland Community College Board of Trustees; served on Board of Dover Foundation YMCA; member of Cleveland County Arts Council; president-elect of North Carolina Society of New York Trustees; member of UNC-CH Wrestling Heavyweight Club; member of UNC-CH Spike Shoe and Heel Club; member of UNC-CH Band Club; member of UNC-CH Chancellors Club; member of Educational Foundation of UNC-CH and past board member; scholarships established at UNC-CH: track/cross country; band; athletic; past member of Board of Visitors at UNC-CH; accompanied UNC-CH Jazz Band to Europe and sponsored one member; serving on committee for 50th reunion of Class of '52 at UNC-CH.

Q: When you think back on your Carolina days, what experience, event, place or time brings back particularly fond memories?
I especially enjoyed the German Club dances!! I loved participating in cross country and track events and fraternity life. Trips with the band to the Cotton Bowl and Sugar Bowl are wonderful memories; but, by far, my favorite memory is marching down the street in New York and into Yankee Stadium for the 1950 Carolina versus Notre Dame game!!

Q: What person(s) whom you met at Carolina have had a lasting and positive effect upon your life? Why?
Dr. Harland helped me graduate—I took his archaeology class for credits!! Sam McGill was my track mentor and friend. My coaches, Joe Hilton and Dale Ranson, taught me lessons on sportsmanship that have carried over into my personal life since my college days.

Additional Comments
I appreciate the education I received at UNC-CH, but also the many lasting friendships that have stood the test of time. I firmly believe that all graduates of UNC-CH should give back to their alma mater in order to insure the next generation will have the same opportunities for a quality education.

Shahen Haroutunian

10430 Wilshire Blvd.
Los Angeles, CA 90024
shahenh@aol.com

Spouse: Marta Haroutunian
Child: son, Anti

Organizations/Extracurricular involvement during Carolina days
Freshman tennis team, Foreign Students Association (senior year – president)

Occupation(s) since graduation, including military service
1952 – 1963 – Hamburg, Germany – import dried fruits
1964 – 1978 – Tehran, Iran – managing director of the Hawilux Paint Factory

Retired? When and from where?
Retired 1979 from Tehran, Iran

Q: What hobbies or volunteer activities have enriched your life?
Judging horse shows; stamp collecting – Germany, Iran, Armenia; president of Research on Armenian Architecture

Q: When you think back on your Carolina days, what experience, event, place or time brings back particularly fond memories?
Choo-Choo Justice; football games; Foreign Students Association meetings

Additional Comments
I am happy to say that Carolina gave me the basis for a very successful professional life.

Harry Lynn Hauss

475 Linda Street
Salisbury, NC 28146

Spouse: Ione Hagan Hauss
Children: James Lynn Hauss, Sue Hauss McDaniel

Occupation(s) since graduation, including military service
Pharmacist

Retired? When and from where?
1986, Brown Drug Co., China Grove, NC

Q: What hobbies or volunteer activities have enriched your life?
Woodworking

Bennett Allen Hayes Jr.

332 Summertime Road
Fayetteville, NC 28303
bhayes7@nc.rr.com

Spouse: Mary Evelyn Hayes
Children: James Albert "Jim", Richard Alan "Dick", Jonathan

Occupation(s) since graduation, including military service
UNC School of Medicine, Class of 1957; University of Arkansas, School of Medicine Residency, 1962; U.S. Army, 1964

Retired? When and from where?
Retired, Obstetrician-Gynecologist, 1998, Fayetteville, NC

Conrad "Jim" Hock Jr.

303 Laurel Hill Road
Chapel Hill, NC 27514
dhock@mindspring.com

Spouse: Deborah
Children: Mrs. Thea Fitzgerald, Bradford Hock, Conrad Hock III

Organizations/Extracurricular involvement during Carolina days
Sigma Chi

Occupation(s) since graduation, including military service
President/Owner/CEO of Williams Foods, Inc., Lenexa, Kansas (13301 W 99th Street, 66215)

Retired? When and from where?
Still working!

Q: What hobbies or volunteer activities have enriched your life?
Doing what I can to get conservatives elected, to fight the liberal media and promoting conservative teachers at UNC.

Q: When you think back on your Carolina days, what experience, event, place or time brings back particularly fond memories?
Sigma Chi parties at the beach and at the frat house

Q: What person(s) whom you met at Carolina have had a lasting and positive effect upon your life? Why?
Kay Lewis and Barry Farber—great guys.

Additional Comments
I wish with all my heart that UNC would get more diversity in the faculty!! (more conservatives!)

Helen Holmes

3316 San Nicholas
Tampa, FL 33629

P. O. Box 1916
Cashiers, NC 28717
lanza300@aol.com

Children: Art Hill, Holly Hill Wallace

Organizations/Extracurricular involvement during Carolina days
Chi Omega sorority

Occupation(s) since graduation, including military service
Wife, mother, grandmother

Q: What hobbies or volunteer activities have enriched your life?
Children's theatre, interior design, tennis (golf now), Bible Study Fellowship—Episcopal Church

Q: When you think back on your Carolina days, what experience, event, place or time brings back particularly fond memories?
The Curb Inn; Zeta Psi house; being serenaded; friends at Chi O house, particularly roommates in the "6 girl" room

Q: What person(s) whom you met at Carolina have had a lasting and positive effect upon your life? Why?
Marjie Crutchfield Wells—we have kept in touch forever.

Additional Comments
Sorry, I am not able to attend. My best wishes to the class of '52. Would love to visit with so many (Martha Ann Olsen, Bill, and Nancy Norwood Willard). Please come to Cashiers!

Worthe Seymour Holt

6325 N. Euring St.
Indianapolis, IN 46220
holtromark@yahoo.com

Spouse: Rheta
Four Children

Occupation(s) since graduation, including military service
US Army; sales rep; district sales manager; director of sales, executive director, marketing, development & planning; director of personnel, divisional vice president—all at Eli Lilly & Co.

Retired? When and from where?
1993

Q: What hobbies or volunteer activities have enriched your life?
Tennis, car collecting

Q: What person(s) whom you met at Carolina have had a lasting and positive effect upon your life? Why?
The faculty and fellow students

Additional Comments
Presently on Board of Visitors at UNC and Board of Trustees at Louisburg College

William C. Holton

601 Brookview Drive
Chapel Hill, NC 27514

Spouse: Mary Schaeffer Holton '53
Children: Elizabeth, William, Sarah

Organizations/Extracurricular involvement during Carolina days
Pi Kappa Alpha

Occupation(s) since graduation, including military service
US Navy (Korean War); 1960-84, Texas Instruments; 1984-95, Semiconductor Research Corporation; 1996-present, Visiting research professor, Department of Electrical and Computer Engineering, NC State University

Retired? When and from where?
Almost, NCSU

Q: What hobbies or volunteer activities have enriched your life?
Sailing, travel

Q: When you think back on your Carolina days, what experience, event, place or time brings back particularly fond memories?
Physics group

Carolyn Ruth Gaines Honeycutt

6939 Hickory View Lane
Chattanooga, TN 37421
honru@mindspring.com

Spouse: Robert L. Honeycutt Jr.
Children: Robert M. Honeycutt, The Rev. Dr. Frank G. Honeycutt, Dr. Lee B. Honeycutt

Organizations/Extracurricular involvement during Carolina days
Chi Omega, Glee Club, YWCA, student advisor

Occupation(s) since graduation, including military service
Elementary school teacher (12 years); reading resource teacher (1 year); supervisor (17 years)

Retired? When and from where?
July 1, 1991, Chattanooga Public Schools, Chattanooga, TN (now a part of the Hamilton County School System)

Q: What hobbies or volunteer activities have enriched your life?
Genealogy—research and writing; Chattanooga Symphony & Opera Guild; Congregational Council—Trinity Lutheran Church; ombudsman for the elderly—family and children's services; interpreter at Creative Discovery Museum (for children); books, hiking, aerobics, and travel

Q: When you think back on your Carolina days, what experience, event, place or time brings back particularly fond memories?
There were 500 women on campus then and I have never forgotten Dean Kitty Carmichael's words in an address to us: "One of a woman's greatest challenges is to grow old gracefully." (Have we done it, girls?)

Q: What person(s) whom you met at Carolina have had a lasting and positive effect upon your life? Why?
What a fantastic collection of young people were on campus in the early 50s! To me Carolina was a magical place, far removed from the restrictive environment of the small girls' college I had previously attended. I loved every minute of my two years in Chapel Hill and met so many wonderful people that stand out in my memory. I'd have to say that every person with whom I associated had a lasting, positive effect on my life. I am so glad that I made arrangements to be a part of the Class of 1952.

J. Winder Hughes Jr.

P. O. Box 1849
Ponte Vedra Beach, FL 32004
jwhjr@webtv.net

Spouse: Jane Love
Children: Winder III, Thaddeus, Nelson, Jane

Organizations/Extracurricular involvement during Carolina days
DKE fraternity; lacrosse team, wrestling team, track team

Occupation(s) since graduation, including military service
USMC; Firestone dealer; real estate investor

Retired? When and from where?
Yes, Hughes Capital, Ponte Vedra Beach, FL 32082

Q: What hobbies or volunteer activities have enriched your life?
Golf, hiking, fishing, beach walking; involved in church work, vestry, chairman Every Member Canvas; Young Life Inner City

Q: When you think back on your Carolina days, what experience, event, place or time brings back particularly fond memories?
Enjoyed everything! Even enjoyed summer school and the whole experience!

Q: What person(s) whom you met at Carolina have had a lasting and positive effect upon your life? Why?
My wrestling coach, Sam Barnes, had a positive influence on me! He taught me to laugh when things got rough!

David C. "Moe" Huntley

417 West Fourth Street
Edwardsville, IL 62025
davidchuntley@aol.com

Spouse: Mary Deane "Doodle" Williams Huntley '52
Children: Kimsey, Dean, Mary Lynn, Mark, Matthew

Organizations/Extracurricular involvement during Carolina days
Sigma Phi Epsilon, Order of the Golden Bear, Playmakers, Sound and Fury, UNC fencing team, student assistant in Department of Art, Saturday morning children's art classes—Person Hall Art Gallery, Ugliest Man on Campus

Occupation(s) since graduation, including military service
Assistant professor, Limestone College, Gaffney, SC; associate professor, Alabam College, Montevallo, Ala.; professor of fine arts and director, University Museum, Southern Illinois University, Edwardsville, IL; CEO, D. Huntley & Associates

Retired? When and from where?
1995, Southern Illinois University, Edwardsville, IL

Q: What hobbies or volunteer activities have enriched your life?
Museum consulting; Museum Assessment Program; travel

Q: When you think back on your Carolina days, what experience, event, place or time brings back particularly fond memories?
Hogan's Lake, The Shack; The Sig Ep house, The Varsity Theatre, the third floor of Caldwell Hall, Person Hall

Q: What person(s) whom you met at Carolina have had a lasting and positive effect upon your life? Why?
Professors Kenneth Ness, Bill Poteet and J. Penrose Harland each had a very positive, lasting, and beneficial influence upon my life and career. Although from very different disciplines (art, philosophy, and archaelogy), each challenged me and taught me to ask meaningful questions. They epitomized the Carolina experience.

Mary Deane "Doodle" Williams Huntley

417 West Fourth Street
Edwardsville, IL 62025
davidchuntley@aol.com

Spouse: David C. "Moe" Huntley '52
Children: Kimsey, Dean, Mary Lynn, Mark, Matthew

Organizations/Extracurricular involvement during Carolina days
Alpha Gamma Delta, Town Girls Association

Occupation(s) since graduation, including military service
Assistant librarian, Hayner Library, Alton, IL; acting director, Hayner Public Library District, Alton, IL; director, Hayer Public Library District, Alton, IL

Retired? When and from where?
1996, The Hayner Public Library District, Alton, IL

Q: What hobbies or volunteer activities have enriched your life?
Bridge; Investment Club; reading, theatre, museums, traveling

Q: When you think back on your Carolina days, what experience, event, place or time brings back particularly fond memories?
Hogan's Lake; The Curve Inn; Town Girl's Room in the Y.Y. Court; the Alpha Gam house

Richard Gay Ivey

1101 N. Elm Street #1201
Greensboro, NC 27401

Spouse: Margrette H. Ivey

Organizations/Extracurricular involvement during Carolina days
Phi Beta Kappa; Beta Gamma Sigma

Occupation(s) since graduation, including military service
Assistant treasurer, University of Rochester; treasurer, Piedmont Financial Company

Retired? When and from where?
1980, Piedmont Financial Company

Q: What hobbies or volunteer activities have enriched your life?
Volunteer at Urban Ministry; bridge and ballroom dancing

Allen Monroe Johnson

15 Pleasantview Drive
Athens, OH 45201

Spouse: Marcia R. Johnson
Children: Mark Allen Johnson, Marie Annette Bosscamer

Organizations/Extracurricular involvement during Carolina days
Member of baseball team (freshman pitcher: won 7; lost 1); worked at senior dining hall (many jobs)

Occupation(s) since graduation, including military service
Teacher/Assistant principal for four years and principal for four years, Winston Salem, NC; US Army, Fort Jackson, SC; instructor, advanced leaders school, officers orientation cadre refresher in training methods and management; joined Ohio University, College of Education in 1963

Retired? When and from where?
Allen Monroe Johnson, Ed. D. Emeritus from Ohio University, Athens, OH, College of Education—Curriculum and Instruction. Thirty-five wonderful years.

Q: What hobbies or volunteer activities have enriched your life?
Landscaping; home repair—carpenter; surf fishing; foreign travel; stock market (lots to learn); computer (lots to learn); electric wiring; American Diabetes Association (community)

Q: When you think back on your Carolina days, what experience, event, place or time brings back particularly fond memories?
Member of freshman baseball team—very exciting; living in Emerson Field House (under Emerson Stadium)—wild place to live; working in Lenoir dining hall; Carolina beat Duke and Texas (students went crazy)

Q: What person(s) whom you met at Carolina have had a lasting and positive effect upon your life? Why?
Coaches—My coach, Henry House, was a great guy; meeting Coach Bunn Hearn and Walter Rabb—they were all very helpful to me; Henry Schacht, Bill R. Lambert, Roger Praschal and I were on the baseball team—Bill and Roger were my roommates. I transferred to Appalachian State University, Fall 1949—lost track with everybody at Carolina.

Additional comments
After leaving Carolina, I attended Appalachian State University, graduated with two degrees (B. S. and Masters also, later received a doctorate from The University of Tennessee at Knoxville, Education Administration in 1963). After fifty years, Charlie Johnson, a close friends of Bill and Roger from Biscoe called me—Charlie, Henry and Roger had gotten together and asked about me, called Carolina and obtained my phone number. We have met on two different occasions in Pinehurst, NC. We had a great time reviewing Carolina and our memories. My wife and I have visited with Henry and Bill who live close together in Florida. The entire experience has proven to be very rewarding.

Robert L. Johnson Jr.

207 Lansing Station Road
Lansing, NY 14882
rlj1@cornell.edu

Children: Paul, Christopher, David, Luke

Organizations/Extracurricular involvement during Carolina days
YMCA, Wesley Foundation, Chi Phi fraternity, Young Democrats

Occupation(s) since graduation, including military service
Director, UNC-CH Wesley Foundation 1957-75; president, National Institute for Campus Ministries, 1975-81; university chaplain, Cornell University 1981-2001

Retired? When and from where?
July 2001, Cornell University

Q: What hobbies or volunteer activities have enriched your life?
Reading and writing about William Faulkner and Walker Percy; growing evergreen ferns; travel to UK and Canada

Q: When you think back on your Carolina days, what experience, event, place or time brings back particularly fond memories?
Sunday open houses at Frank P. Graham's home; yeast rolls at Porthole restaurant; football at Kenan with Charlie Justice; visits to UNC by Robert Frost, Mrs. FDR

Q: What person(s) whom you met at Carolina have had a lasting and positive effect upon your life? Why?
Rev. Charlie Jones at Presbyterian Church—a man of courage in working for racial justice; Al Lowenstein—indefatigable fighter for justice; Dr. Arnold Nash—feisty scholar of religion; Joseph Sloan and John W. Dixon—great teachers of art history

Josephine Wood "Jo" Gaither Jones

208 N. Sparrow Rd.
Chesapeake, VA 23325
jwgj111@aol.com

Ex-spouse: Robert Warburton Jones '56
Children: Robert Warburton Jones Jr., Amanda Jones Chambers '80

Organizations/Extracurricular involvement during Carolina days
The Valkyries, Honor Council, Order of the Old Well, Chi Omega sorority, Panhellenic Council, Phi Beta Kappa

Occupation(s) since graduation, including military service
Homemaker, wife, mother, grandmother, author; twenty years working with children in Virginia Beach schools on "the fun of writing"

Q: What hobbies or volunteer activities have enriched your life?
Board—Junior League of Norfolk, Virginia Beach; Metro Board—YMCA of Hampton Roads; Salvation Army; American Red Cross; church vestry and Sunday school teacher; speaker at writer's conferences, New York radio station on publishing own book, and participation in ABA conventions.

Q: When you think back on your Carolina days, what experience, event, place or time brings back particularly fond memories?
Being "adopted" by the Beat fraternity—becoming engaged in senior year; all my Carolina memories are happy ones—total joy and happiness; great professors and Dr. Harland

Q: What person(s) whom you met at Carolina have had a lasting and positive effect upon your life? Why?
My Chi Omega sisters—a loving and supportive group; my past husband (for thirty years), Robert "Bobby" W. Jones

Additional comments
The privilege of being at The University of North Carolina gave me tremendous joy—and a wonderful foundation for life.

Arnold "Buddy" Kaufman

3125 Enclave Court
Baltimore, MD 21208

Spouse: Linda
Child: Amy Harlan

Organizations/Extracurricular involvement during Carolina days
Varsity soccer, varsity lacrosse (co-captain, 1952)

Occupation(s) since graduation, including military service
Army 1953-55; office equipment business for 25 years; equipment leasing business for 20 years

Retired? When and from where?
1996, The Equipment Leasing Co.

Q: What hobbies or volunteer activities have enriched your life?
Golf; numerous boards—AIDS related; volunteer at Greater Baltimore Medical Center

Q: When you think back on your Carolina days, what experience, event, place or time brings back particularly fond memories?
Everything—it was a wonderful experience.

David Armstrong Kelly

2152 Elsinore Road
Riverside, CA 92506
dak.eqsc@juno.com

Spouse: Beverly Anne Kelly
Children: Michelle Bentley, Patrick, Stefan

Organizations/Extracurricular involvement during Carolina days
Freshman football, Pi Kappa Alpha fraternity, and several university/Greek recognized/unrecognized organization memberships long since forgotten

Occupation(s) since graduation, including military service
1952-76, infantry private to aviator colonel, US Marine Corps; 1976-78, senior analyst, Marine Corps Development Center; 1979-81, commercial real estate broker, Honolulu; 1982-90, quality manager, Saudi Arabia and facilities manager of California, Northrop Corp; 1993-present, president, Empire Quality Services Co., Riverside, CA

Retired? When and from where?
1976, USMC; 1990, Northrop Corp

Q: What hobbies or volunteer activities have enriched your life?
Golf (sometimes); completed nine marathons after age 65; raised a teenager to high school graduation (5/02); and helped develop the internationally utilized US certified quality auditor exam

Q: When you think back on your Carolina days, what experience, event, place or time brings back particularly fond memories?
Responsible living in the veteran—influenced/led fraternity; pride in (and care of) our refurbished fraternity house; and the hard-study weekdays, the monitored/policed hard-party weekends

Q: What person(s) whom you met at Carolina have had a lasting and positive effect upon your life? Why?
My classmate and fraternity brother, William "Bill" S. Kelly of Raleigh (now deceased). No other of the many Tar Heel acquaintances bothered/managed to maintain personal contact with me over the years.

Additional comments
(Post UNC) MS (George Washington University); Graduate (Marine Corps Command & Staff College); AAS (No. Virginia College); PhD (University of Southern California); Certified quality manager, engineer, and international lead auditor; lived in seven states and four foreign countries; visited 31 other countries; and completed 34 permanent moves; It has been a great life, and it's not over yet...!

William Nathan Kingoff

1720 Hawthorne Road
Wilmington, NC 28403

Spouse: Janice
Children: Robert (deceased), Michael, Andrew

Occupation(s) since graduation, including military service
Kingoff's, Inc.

Retired? When and from where?
Not yet.

Q: What hobbies or volunteer activities have enriched your life?
I have served as chairman or vice chairman of over twenty organizations from the hospital to the parking commission. I have received great satisfaction in serving others as well as my city.

Q: When you think back on your Carolina days, what experience, event, place or time brings back particularly fond memories?
The friendships made, concerts at Memorial Hall, and believe it or not, finally understanding new thoughts and concepts.

Q: What person(s) whom you met at Carolina have had a lasting and positive effect upon your life? Why?
I wish I could remember the names of some of my professors who opened my mind and eyes. To name a few would be unfair to those whose names I cannot recall. And, some of the most memorable were the poorest of them all.

Additional comments
A half century has passed. I could have answered with greater accuracy in an earlier time. It goes without saying that Chapel Hill opened up my eyes and made me a worthier person.

Carolyn Burgess Knott

905 Shoreline Drive West
Sunset Beach, NC 28468
seaknott@mindspring.com

Spouse: George Knott
Child: George Hayward Knott

Organizations/Extracurricular involvement during Carolina days
Kappa Epsilon (historian (2), president (3); secretary/treasurer of Pharmacy class (2); secretary/treasurer of Pharmacy School (4); student advisor (3); Dean's Cabinet (4); NCPA (1 – 4)

Occupation(s) since graduation, including military service
Pharmacist; real estate—sales and management

Retired? When and from where?
1985, Merrill Lynch Realty, Charlotte, NC

Q: What hobbies or volunteer activities have enriched your life?
Swimming, fishing, genealogy, gardening, boating, travel; web master—Calabash Presbyterian Church; work with assisted living citizens (elderly); have published two genealogy books which won Robert Bruce Cook Family History award, presented by NC Society of Historians

Q: When you think back on your Carolina days, what experience, event, place or time brings back particularly fond memories?
Everything

Q: What person(s) whom you met at Carolina have had a lasting and positive effect upon your life? Why?
Barbara French Brown, 50 year friend; Carolyn Gutherie Brown, 50+ year friend

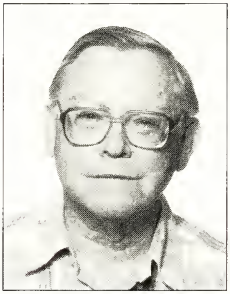

William G. Lawrence Jr.

214 Liberty Street
Murfreesboro, NC

Spouse: Mary Rose Lawrence
Children: Will Lawrence III and grandchildren, Pierce Lawrence and Joshua Lawrence

Organizations/Extracurricular involvement during Carolina days
Delta Sigma Pi

Occupation(s) since graduation, including military service
Georgia Pacific Corporation for 39 years; accountant-controller-Division General Manager, America Timber Products Division, Murfreesboro, NC

Retired? When and from where?
April, 1993, Georgia-Pacific Corporation, Murfreesboro, NC

Q: What hobbies or volunteer activities have enriched your life?
Rotary Club, Murfreesboro; Ruritan Club, Roanoke District; Mars Hill College—Trustee; Randolph Macon Academy—Trustee

Q: When you think back on your Carolina days, what experience, event, place or time brings back particularly fond memories?
Transferred from Mars Hill College; working in Lenoir Hall and The Carolina Inn; Kay Kiser's home; friends in Business Department were helpful in accounting labs; ballgames on the weekends; the campus was so beautiful; friendly people—students and faculty

Q: What person(s) whom you met at Carolina have had a lasting and positive effect upon your life? Why?
I met so many nice people at Chapel Hill. Armstrong was so kind helping me get settled in dormitory and a campus job. I enjoyed my classes; majored in accounting.

Additional comments
Had to study long hours.

William Valentine Ledford

2833 Wesleyan Lane
Winston-Salem, NC 27106

Spouse: Helen
Children: William Jr., Walter '78, Warren, Elizabeth '84

Organizations/Extracurricular involvement during Carolina days
Phi Kappa Sigma

Occupation(s) since graduation, including military service
US Army—finance/comptroller; R. J. Reynolds Tobacco International—financial services & systems

Retired? When and from where?
1978, Army; 1993, R. J. R. T. I.

Q: What hobbies or volunteer activities have enriched your life?
Walking, beach comber

Henry Neill Lee Jr.

1003 Riverside Blvd.
Lumberton, NC 28358

Spouse: Elisabeth Holmes Lee
Children: Neill, Robert, Elisabeth, Catherine

Organizations/Extracurricular involvement during Carolina days
Phi Gamma Delta

Occupation(s) since graduation, including military service
Physician; military service, US Army, 1958-60

Retired? When and from where?
1997, medical practice

Q: What hobbies or volunteer activities have enriched your life?
Robeson County Friends of Library; Lumber River Preservation; UNC fundraising; Ackland Museum support

Martha Nash Legg

3602 Ridgewood Lane
Roanoke, VA 24014
clegg@infi.net

Spouse: Charles L. Legg
Children: C. Lawrence Legg, Mary Lou Legg

Organizations/Extracurricular involvement during Carolina days
Kappa Delta, *Daily Tar Heel*, YWCA, WAA Council, Splash Club

Occupation(s) since graduation, including military service
Elementary school teacher; owner of clay supply business; potter

Retired? When and from where?
1960, teaching in Roanoke

Q: What hobbies or volunteer activities have enriched your life?
Working in clay; sewing; sailing; volunteer work with Junior League

Q: When you think back on your Carolina days, what experience, event, place or time brings back particularly fond memories?
Mornings in the Y Court

Caroline Hassinger Lindsay

100 Glendale Drive
Chapel Hill, NC 27514
chlindsay@aol.com

Spouse: Paul Lindsay
Children: Mari, Stephen, Tim, Susan

Organizations/Extracurricular involvement during Carolina days
YWCA; A-Di-Pi; Valkyries

Occupation(s) since graduation, including military service
Youth director of a church; preschool teacher

Retired? When and from where?
Epworth Preschool, Durham NC; I taught there for 21 years.

Q: What hobbies or volunteer activities have enriched your life?
I have been a mentor for a young girl in the Chapel Hill Public School. I have been with her for four years. I have written and published a book: *"Nothing Good Ever Happens to Me: A Love Story about Adoption.* I enjoy community life. I have worked on recreation issues, children issues, and political campaigns.

Q: When you think back on your Carolina days, what experience, event, place or time brings back particularly fond memories?
Hours spent in the "Y" Court trying to figure out life by talking to people and having fun.

Q: What person(s) whom you met at Carolina have had a lasting and positive effect upon your life? Why?
Philosophy professor, William Poteat—he encouraged me to go to graduate school at Union Seminary in NY, which made a big difference. Gay Currie Fox—the YWCA director. Reuben Hill—faculty advisor who began a life long interest in family life studies.

Jean Stone Linker

705 Prospect Hill
Martinsville, VA 24112

Spouse: Edward M. Linker
Children: Edward Markham Linker Jr., Jean Ione Linker, Mary Frances Linker

Organizations/Extracurricular involvement during Carolina days
I was a member of the Y; active in young people's work at the Presbyterian Church; I enjoyed reading for a blind student; spent a summer working at a children's home in Atlanta as my field work in my sociology major

Occupation(s) since graduation, including military service
I was Director of Christian Education at the Anderson Memorial Presbyterian Church (now First Presbyterian of Martinsville) for two years before we started our family.

Q: What hobbies or volunteer activities have enriched your life?
I am active in the First Presbyterian Church—teaching Sunday School, working with youth visitation, circle chairman, and I am an Elder. I tutor work in Contact, a crisis help-line and have been a Hospice volunteer for 16 years.

Q: When you think back on your Carolina days, what experience, event, place or time brings back particularly fond memories?
Sitting on the steps of South Building and being around the "Y" between classes.

Q: What person(s) whom you met at Carolina have had a lasting and positive effect upon your life? Why?
Dr. Bernard Boyd (deceased) and his wife, Thelma—He was my religious professor and religion was my second major. He has influenced everything I do in teaching Bible by putting the scriptures in modern daytimes and his teaching methods. Mrs. Boyd helped me decide to go into religious education, as did Dr. Boyd.

Additional comments
Carolina has influenced my life in choices I made in my vocation.

Edgar "NMN" Love III

223 Huntley Place
Charlotte, NC 28207
elove@kennedycovington.com (w)

Spouse: Penelope Dunn Love '59
Children: Elizabeth Love Maddrey '91, Penelope Love Aluise '95, Barbara Love Climer '95

Organizations/Extracurricular involvement during Carolina days
Phi Beta Kappa, president; Golden Fleece; Kappa Alpha fraternity

Occupation(s) since graduation, including military service
Fulbright Scholar—University of Leeds, UK 1952-53; Lt. SC USNR 1955-58 Harvard Law School 1953-55; 1959 JD; lawyer with Kennedy Covington, Lobdell & Hickman in Charlotte 1959-present

Retired? When and from where?
Retired from Kennedy Covington 12/31/00; Am currently Of Counsel to the Firm

Q: What hobbies or volunteer activities have enriched your life?
Reading, writing, traveling and tennis—I have focused on NC history and preservation

Q: When you think back on your Carolina days, what experience, event, place or time brings back particularly fond memories?
I was the greenest of freshmen when I arrived on the campus at 17, newly graduated from Lincolnton High School. The University and the Town of Chapel Hill were my window on the world—one that I have come back to fo inspiration time and time again.

Q: What person(s) whom you met at Carolina have had a lasting and positive effect upon your life? Why?
Impossible to name one or a few, because nearly everyone in my family (father grandfather, wife, daughters, sister, two sons-in-law) and virtually all of my close friends went to the University, and many Carolina people here had a lasting and positive effect on my life. I have served on the Mecklenburg Morehead Scholarship Committee and on the Board of Visitors and have attended innumerable Humanities Seminars and athletic events.

Additional comments
Within the past two years I have worked with Professor Jim Peacock of the Department of Anthropology, specifically about his course on "Consciousness and Symbols" and generally about developing a program at UNC-CH which would permit alumni to focus their interest on some form of scholarly endeavor. I've got a first draft and an interest in pursuing it. Anyone else inter ested in helping develop a program or participating?

Richard Taylor Lowe

299 Midland Drive
Asheville, NC 28804
dlo299@aol.com

Spouse: Rickie B. Lowe
Child: Tensley Jane

Organizations/Extracurricular involvement during Carolina days
Delta Sigma Pi

Occupation(s) since graduation, including military service
Automobile dealer

Retired? When and from where?
September 1998, sold my dealership

Q: What hobbies or volunteer activities have enriched your life?
Golf, fishing, UNC athletics

Q: When you think back on your Carolina days, what experience, event, place or time brings back particularly fond memories?
Sammy Kay; the card section; imports from WC

Q: What person(s) whom you met at Carolina have had a lasting and positive effect upon your life? Why?
Alice East; my wife

Phyllis Ferguson Evans Marchese

3633 Jose Terrace
Jacksonville, FL 32217

Spouse: Rudolph Marchese
Children: Elaine Jaeger, Beth Evans

Occupation(s) since graduation, including military service
Allied medical professions

Retired? When and from where?
Mayo Clinic, Jacksonville, FL—pathology and laboratory services

Q: What hobbies or volunteer activities have enriched your life?
Golf, travel

Q: When you think back on your Carolina days, what experience, event, place or time brings back particularly fond memories?
"Town Girl"; Chapel Hill family

Q: What person(s) whom you met at Carolina have had a lasting and positive effect upon your life? Why?
Andy Griffith—opportunities; President Graham—"you matter"; Charlie "Choo-Choo" Justice—life-long love of football

Additional comments
I grew up in Chapel Hill—my father was a long-term professor in UNC Medical School (Dr. John Ferguson); my mom (Dr. Rosalind Ferguson); 3 sisters, 2 brothers—all went to UNC (and Duke); getting alumni news of Chapel Hill keeps me in touch with all of Chapel Hill—and old friends.

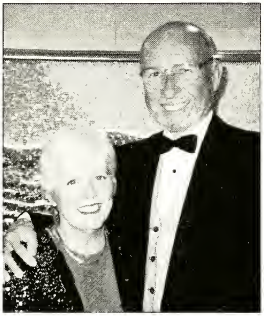

Benjamin Gray Mattox

21 La Gonda Court
Danville, CA 94526
gmattox2@earthlink.net

Spouse: Addie Mattox
Name of Children: Debbie, Mike, Ben Mattox; Denise Tuemmler

Organizations/Extracurricular involvement during Carolina days
Sigma Phi Omega; Alpha Pi Omega (scouting); Glee Club; fencing team; NROTC; Methodist Church

Occupation(s) since graduation, including military service
1952-74, US Navy pilot; 1974-82, Lutheran High School naval science instructor; 1982-present, The Mattox Group—consultant

Retired? When and from where?
1974, Navy; 2000, The Mattox Group

Q: What hobbies or volunteer activities have enriched your life?
Golf, tennis, traveling

Q: When you think back on your Carolina days, what experience, event, place or time brings back particularly fond memories?
Hogan's Lake; Germans

Q: What person(s) whom you met at Carolina have had a lasting and positive effect upon your life? Why?
Dr. Frank Porter Graham

Additional comments
Navy assignments: US Naval Academy and Antarctic Winter Over (Officer-In-Charge)

Betty Ray McCain

1134 Woodland Drive
Wilson, NC 27893

Spouse: Dr. John L. McCain '48, '50 (Certification Medicine)
Children: Paul Pressly McCain III (MBA '83), Mary Eloise McCain Hassell (Mrs. A. R.) '80

Organizations/Extracurricular involvement during Carolina days
President, YWCA; vice-president, Pi Beta Phi; Valkyries; Order of the Old Well; Canterbury Club; Glee Club

Occupation(s) since graduation, including military service
Assistant Director, Carolina Y; Assistant to Acting Head of Department of Internal Medicine, Medical College of Virginia; Co-Chair of three of Governor Jim Hunt's campaigns (two for governor; one for US Senate); Courier, Educational Travel Associates; Cabinet Secretary 1993-2001 (NC Department of Cultural Resources); Lobbyist (unpaid) for ERA

Retired? When and from where?
2001, NC Department of Cultural Resources, where for eight years I oversaw the NC Symphony, NC Arts Council, NC Archives & History (including 25 historic sites), NC Museum of Art, the State Library, and the NC Museum of History.

Q: What hobbies or volunteer activities have enriched your life?
Work in politics as chairman (first woman) of the NC Democratic Party and on the Democratic National Committee; work in numerous political campaigns; long-time work with the NC Medical Alliance and in their many projects and as president of the Auxiliary (now Alliance in NC); four terms on the UNC Board of Governors; as a member (first woman) on the NC Advisory Budget Commission; as president of the NC Museum of History Association, etc.

Q: When you think back on your Carolina days, what experience, event, place or time brings back particularly fond memories?
I loved everybody I met and enjoyed every minute of my time at Carolina. I treasure the friendships made and the insights gained! We have the best class in Carolina's long history.

Q: What person(s) whom you met at Carolina have had a lasting and positive effect upon your life? Why?
All of our classmates, all of whom are real leaders, have meant a great deal to me. I value so deeply the friendships with faculty and administrators, particularly President Bill Friday and his wife, Ida Friday.

Rebecca Floyd McCaskill

115 Mitchell Avenue
Clemson, SC 29631

Spouse: Ray McCaskill '52
Children: Marianna McCaskill, Wes McCaskill

Organizations/Extracurricular involvement during Carolina days
Alpha Gamma Delta; Dolphin Club; UNC Chorus

Occupation(s) since graduation, including military service
Caseworker with DSS; teacher—first grade, also 5th and 6th grades, academically gifted

Retired? When and from where?
June, 1988, Picken County Public School System

Q: What hobbies or volunteer activities have enriched your life?
Church and community choruses; gardening and landscaping; classroom volunteer (enrichment and remedial); traveling; sewing

Q: When you think back on your Carolina days, what experience, event, place or time brings back particularly fond memories?
Football games, dances, and big bands; Graham Memorial; Alpha Gamma Delta friendships and fun parties; graduation day

Q: What person(s) whom you met at Carolina have had a lasting and positive effect upon your life? Why?
Ray McCaskill stands out foremost. His friendship, caring, integrity, and maturity have had a long and lasting effect upon my life.

Additional comments
The Carolina Spirit and pride in UNC is still very strong in my life and memory.

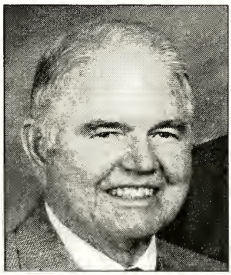

Wesley Ray McCaskill

115 Mitchell Avenue
Clemson, SC 29631

Spouse: Rebecca F. McCaskill '52
Children: Marianna McCaskill, Wes McCaskill

Organizations/Extracurricular involvement during Carolina days
AFROTC; Theta Chi

Occupation(s) since graduation, including military service
Pesticide Chemist with Clemson University; Air Force Reserve (19½ years)

Retired? When and from where?
June 1983, Clemson University

Q: What hobbies or volunteer activities have enriched your life?
Gardening, landscaping, woodworking; Clemson Volunteer Fire & Police; Methodist church board and committee; Lions Club; Air Force Reserve

Q: When you think back on your Carolina days, what experience, event, place or time brings back particularly fond memories?
Old South Building; Franklin Street and "The Wall" Graham Memorial; football and Choo Choo Justice; campus stroll with Becky; beautiful and historic campus

Q: What person(s) whom you met at Carolina have had a lasting and positive effect upon your life? Why?
I saw Becky Floyd at the first dance in Fall of 1950. Met her at the Theta Chi house a month and a half later. We dated for two years and were married on Bride and Groom in NY on November 27, 1952. It has been a wonderful marriage and we'll celebrate our 50th in November.

William W. McLendon

902 Woodbine Drive
Chapel Hill, NC 27517

Spouse: Anne Whittington McLendon
Children: Kathy, Kim, Woody

Organizations/Extracurricular involvement during Carolina days
Beta Theta Pi

Occupation(s) since graduation, including military service
US Army Hospital, Landstruhl, Germay 1961-63; Moses Cone Hospital, Greensboro, NC 1963-73; UNC-Chapel Hill School of Medicine 1973-95

Retired? When and from where?
1995, UNC-Chapel Hill School of Medicine, Department of Pathology and Laboratory Medicine

Q: What hobbies or volunteer activities have enriched your life?
Woodworking, family and NC history

Q: When you think back on your Carolina days, what experience, event, place or time brings back particularly fond memories?
Charlie Justice and the Tar Heels beating mighty Texas in the fall of 1948; going to New York to see Carolina play Notre Dame at Yankee Stadium

Q: What person(s) whom you met at Carolina have had a lasting and positive effect upon your life? Why? Why?
Kenneth M. Brinkhous, MD, Department of Pathology—introduced me to

medicine during my senior year; pre-med year, 1951-52

Joanne Page Mize

484 Arrowmount Place
Lake Mary, FL 32746
mize484@aol.com

Children: Debra M. Dickens, Sandra M. Ponce

Organizations/Extracurricular involvement during Carolina days
Kappa Delta sorority, Coed Senate, Student Orientation Committee, Order of the Old Well

Occupation(s) since graduation, including military service
College instructor; licensed Marriage and Family Therapist—private practice

Retired? When and from where?
1996, Seminole Community College, Sanford, FL and private practice of family counseling

Q: What hobbies or volunteer activities have enriched your life?
Active member of the Presbyterian Church; hobby was once playing tennis—now it's walking

Q: When you think back on your Carolina days, what experience, event, place or time brings back particularly fond memories?
My Carolina years have provided me with 50 years of terrific memories. Great friendships were formed, superb education and lots of fun times.

Angela "Pat" Morse Mollach

201 Garfield Place
South Orange, NJ 07079
patmollach@aol.com

Children: Sandra Fortunato, Sheryl Reed, Steven Mollach, Patricia Fiddelke, Pamela Rourke

Organizations/Extracurricular involvement during Carolina days
Daily Tar Heel staff; Delta Delta Delta; Sailing Club

Occupation(s) since graduation, including military service
Medical Technologist, 1952-72; medical equipment sales, advertising and sales promotion, social research, 1972-80; US Bureau of Census (field supervisor), 1980-2001

Retired? When and from where?
June 2001, Census Bureau

Q: What hobbies or volunteer activities have enriched your life?
Republican County Committee; YWCA Board of Directors, Grace Lutheran Church Board of Directors

Nancy Ann Burgess Moody

679 Hyde Park Drive
Dayton, OH 45429
nbmoody@aol.com

Spouse: Jack O. Moody '53
Children: Linda, Jack III

Organizations/Extracurricular involvement during Carolina days
Reporter and Society Page editor for *DTH*; also wrote a column of a catchy title whose name I can't recall; member of Stray Greeks; inducted into the Order of the Old Well

Occupation(s) since graduation, including military service
English Professor at Sinclair Community College

Retired? When and from where?
1997, Sinclair Community College, Dayton, OH

Q: What hobbies or volunteer activities have enriched your life?
Volunteer activities were largely with professional organizations; in addition, I have completed PhD courses at the University of Cincinnati and am currently ABD

Q: When you think back on your Carolina days, what experience, event, place or time brings back particularly fond memories?
My memories of Carolina are a mosaic of such places as the arboretum, McIver Dorm, the old journalism building, Danzigers, and the Campus Café; and its people, whom I found full of exciting ideas—my journalism professors, colleagues on the *DTH*, friends at McIver, and my other classmates. Carolina was truly "The Southern Part of Heaven."

Q: What person(s) whom you met at Carolina have had a lasting and positive effect upon your life? Why?
So many people enriched my life that their names would fill the page, but the person who has had a lasting effect on it is my husband, Jack, whom I met in journalism school. We will celebrate our 50th wedding anniversary this year.

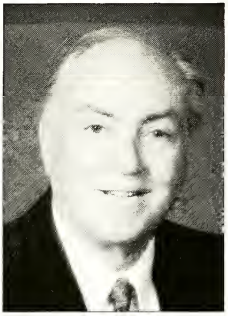

Edward D. O'Cleary

2101 NW 30th Road
Boca Raton, FL 33431

Spouse: Diana Mitchell
Children: Glenn O'Cleary, Chris O'Cleary, Karen O'Cleary, Greg Graham

Organizations/Extracurricular involvement during Carolina days
Air Force ROTC, Sigma Chi fraternity

Occupation(s) since graduation, including military service
US Air Force and Florida Air National Guard jet fighter pilot; FBI agent; lawyer; Fort Lauderdale city judge; commercial real estate broker and developer

Retired? When and from where?
Still working.

Q: What hobbies or volunteer activities have enriched your life?
Rotary—20 Years, awards chairman; founder of Fort Lauderdale Court; sponsored A.A. recovery program

Q: When you think back on your Carolina days, what experience, event, place or time brings back particularly fond memories?
I was an army veteran who started Carolina in my junior year. Chapel Hill was the most charming place I have ever lived.

Q: What person(s) whom you met at Carolina have had a lasting and positive effect upon your life? Why?
Rhonda Wynn in the Radio School was my teacher advisor. She was wonderful. I stayed in touch with her for over thirty years.

Additional comments
Although I have only visited Chapel Hill a few times over the past fifty years, I still think of it fondly.

Margaret Fox Palmer

7512 Baltusrol Lane
Charlotte, NC 28210

Spouse: Dotson Palmer (deceased)
Children: George Palmer, David Palmer

Organizations/Extracurricular involvement during Carolina days
Cheerleader; secretary of junior class

Occupation(s) since graduation, including military service
Teacher

Q: What hobbies or volunteer activities have enriched your life?
Golf, tennis, bridge; Elder—Presbyterian Church; Habitat; crisis assistance

Roy Parker Jr.

1427 Raeford Road
Fayetteville, NC 28305
roypark2@aol.com

Spouse: Marie Smithwick Parker '76 (Med)
Children: Roy III "Jody" '80, Ann, Scott

Organizations/Extracurricular involvement during Carolina days
DTH, editor

Occupation(s) since graduation, including military service
Journalist—weekly editor, *News & Observer*; political reporter, *Washington Correspondent*; editor, *Fayetteville Times* 1973-90; contributing editor, *Fayetteville Observer*, 1990-2001

Retired? When and from where?
March 1, 2001, contributing editor, *The Fayetteville Observer*

Q: What hobbies or volunteer activities have enriched your life?
Travel; service on boards of Art Museum, Airborne & Special Operations Museum; UNC Alumni Board and Board of Visitors; historical research and writing

Q: When you think back on your Carolina days, what experience, event, place or time brings back particularly fond memories?
Small things more than any: Carolina weekends were always special, especially in the autumn and spring. Late nights at the printshop while working as night editor of the DTH, and the comaraderie of the offices in the second floor corner in Graham Memorial. An evening at the Rat, and mid-day on the Y court.

Q: What person(s) whom you met at Carolina have had a lasting and positive effect upon your life? Why?
Practically all my heroes are Carolina comrades. Among the mentors: FPG, Bill Friday, Hugh Holman, Hugh Lefler, JP Harland, Ed Lamer, Loren McKinney. Classmates: John Sanders, Betty Ray McCain, Al Adams, Ham Caldwell, Henry Bowers, Chuck Hauser, and many others. Hardly a day goes by that I do not bless the memory of Lincoln Kan, a colleague on the *DTH* who died of tuberculosis a few months after returning from behind enemy lines in Korea.

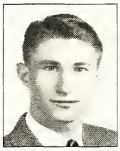

William T. Peacock Jr.

19234 Stone Brook
Chapel Hill, NC 27517
peacockcom@aol.com

Spouse: Ann Marie Peacock
Child: William T. Peacock III

Organizations/Extracurricular involvement during Carolina days
Daily Tar Heel, Chi Phi

Occupation(s) since graduation, including military service
US Navy, *Washington Post*, Ford Motor Company

Retired? When and from where?
1990, Ford Motor Company

Q: What hobbies or volunteer activities have enriched your life?
Travel, tennis

Q: When you think back on your Carolina days, what experience, event, place or time brings back particularly fond memories?
Notre Dame game in NYC, 1949; walking across North Quad

Q: What person(s) whom you met at Carolina have had a lasting and positive effect upon your life? Why?
Peers: too many to name; faculty: Bob Fetzer

Richard Melton "Dick" Penegar

737 Ferguson Ridge
Gastonia, NC 28052
rmpenegar@msn.com

Spouse: Lucy Rawlings Penegar
Children: Mark R. Penegar, Virginia P. Lowe '89 and Meredith P. Deely '89

Organizations/Extracurricular involvement during Carolina days
Student Government, Kappa Sigma fraternity, football

Occupation(s) since graduation, including military service
1952-53, Owens, Illinois Glass Company (Indianapolis, IN); 1953-54, US Army – Adjuntant General Corps); 1954-2002, OG Penegar Company (Gastonia & Charlotte, NC)

Retired? When and from where?
N/A

Q: What hobbies or volunteer activities have enriched your life?
Trustee, NC School of Science & Math (Durham, NC); Trustee, Belmont Abbey College (Belmont, NC); Trustee, Gaston Community College (Gastonia, NC); Trustee, Holy Angels Nursery, Inc. (40 years – Belmont, NC); president, Piedmont Council, B.S.A. (Western NC); Board of Directors of UNC AAG (Chapel Hill). Member of District Selections Committee, Morehead Scholars Program (Gastonia, NC); one of the founders of Unity Place, a collaboration of The Local Arts Council and St. Stephens A.M.E. Zion Church while saving from the wrecking ball the most significant and historic surviving structure in downtown Gastonia.

Q: When you think back on your Carolina days, what experience, event, place or time brings back particularly fond memories?
As a member of Kappa Sigma fraternity at a time when we were struggling to keep membership up and paying off the debt and remodeling (all at the same time) of the place that the Navy V-2 Program had used for one of its dormitories during WWII; But what Fun! The Cotton Bowl and Sugar Bowl trips—the Big Band Dances. Building floats for the Franklin Street parades.

Q: What person(s) whom you met at Carolina have had a lasting and positive effect upon your life? Why?
Joe Kumpe and George Sibold. My first roommates at Chapel Hill— who were winding up their college days after returning from World War II and service in China. My friend and fraternity treasurer, financial genius, Walter Montgomery. Bill Friday who had just graduated from Law school and was beginning his service at South Building, and Carl Snavely for his undying devotion to the single wing and his love for Charlie Justice. And of course, guys like Mike Gallifinakis and Dick Bestwick for their fun and football "skills"; and Dick Jenrette, Allen Tate and Al Lowenstein for their political savvy.

Additional comments
The office furniture business has been fun and good to me. It also provided the vehicle to express my artistic interests and to participate in a variety of other activities. In 1963, I met Lucy Rawlings; we married in 1964, had a son in 1966 and twin daughters (also Chapel Hill types) in 1967 and quit. In the spirit of 1976, the bicentennial year, we moved to the country and restored an old 1812 plantation house on Crowders Creek. It became the spring board for our interest in Historic Preservation and another way of life. My wife, Lucy, who is a real artist, is involved almost every week with another new project for an old place. In addition to her work with Preservation North Carolina, she has been chair of the Gaston County Historic Commission for over twenty years, and helps our sone, Mark (NC State '89) runs the farm for quarter horses, Angus cattle, Jack Russell terriers and five grandchildren. The University is still the tie that binds us to this place and is a constant reminder of the foundation it provided us and continues to provide for so many. We are lucky.

James Cawles Phelps

3747 Cardinal Downs Drive
Greensboro, NC 27410

Spouse: Bobbie
Children: Janet, Andy, Rodney

Organizations/Extracurricular involvement during Carolina days
Delta Sigma Pi

Occupation(s) since graduation, including military service
Director, Wesley Long Community Hospital, Greensboro, NC for twenty years; president, Healthcare Management Association, Inc. (Consultants), Greensboro, NC for seventeen years

Retired? When and from where?
1981, Wesley Long Community Hospital; 1997, Healthcare Management Association, Inc.

Q: What hobbies or volunteer activities have enriched your life?
Investments; various volunteer activities with non-profit organizations

Q: When you think back on your Carolina days, what experience, event, place or time brings back particularly fond memories?
Excellence in education, outstanding professors in business school, beauty of the campus, and continuing friendships of fellow students which prevails today; Kenan Stadium, Bell Tower and Y Court

Q: What person(s) whom you met at Carolina have had a lasting and positive effect upon your life? Why?
Dr. Kirkpatrick, business school professor, and numerous fellow students and leaders.

Additional comments
UNC grads have mutual interests—even those who graduated before or after me.

Robert Glenn Pipkin Jr.

3310 Foxridge Circle
Tampa, FL 33618-2149
rpipkin1@tampabay.rr.com

Spouse: Jeannette McGinty Pipkin
Children: Phyllis Shirley Pipkin, Holly Elizabeth Pipkin Henderson

Occupation(s) since graduation, including military service
U.S. Naval Aviator, retired Commander, USNR; airline pilot, Northwest Airlines (retired).

Retired? When and from where?
U.S. Naval Reserve (1978) and Northwest Airlines (1988)

Q: When you think back on your Carolina days, what experience, event, place or time brings back particularly fond memories?
The whole experience was great! My education from UNC opened the doors so that I was able to enjoy a very satisfying professional career.

S. Jay "Shel" Plager

24478 Tricefield Ct.
St. Michaels, MD 21663

Children: Anna (Supertintendent of Parks, Northern Alaska), David (Professor of Pediatric Opthamology, Indiana University Medical Center), Daniel (partner, Dorado Capital Management, San Diego), six grandchildren.

Organizations/Extracurricular involvement during Carolina days
NROTC, Student Council, fraternity campus party

Occupation(s) since graduation, including military service
U.S. Navy (active and reserve), 1952-70; Professor of Law (University of Florida, University of Illinois, Indiana University), 1958-89; Dean (Indiana University) 1977-85; Executive Office of the President, White House (Associate Director OMB, Administrator OIRA), 1986-89; Circuit Judge, U.S. Court of Appeals-Federal Circuit, Washington, D.C., 1989 to present.

Q: What hobbies or volunteer activities have enriched your life?
Sailing and cruising; growing roses. Presently cruising the Florida Keys in my 36' trawler "Venture" and will be returning to the Chesapeake in time for the Reunion.

Q: When you think back on your Carolina days, what experience, event, place or time brings back particularly fond memories?
Being a philosophy major gave me a high tolerance for the incomprehensible, which prepared me well for a career in law and government. I also learned how to take star sights and locate the middle of North Carolina, which the Navy decided was reason enough to make me a ship's navigator.

Earmine Lee Poteat Jr.

28907 Chartwell Lane
Fair Oaks Ranch, TX 78015

Spouse: Anne Gatewood Poteat (deceased)
Children: Lee Anne Poteat, Earmine L. Poteat III, Susan Poteat Webb

Organizations/Extracurricular involvement during Carolina days
Phi Alpha Delta

Occupation(s) since graduation, including military service
US Air Force—four years; Law School at UNC 1956-59; law practice; employed by State Farm Insurance Co.

Retired? When and from where?
1991, State Farm Insurance Company

Q: What hobbies or volunteer activities have enriched your life?
Boy Scout Leader

Q: When you think back on your Carolina days, what experience, event, place or time brings back particularly fond memories?
Stacy Dorm; thumbing to Greensboro to date girls there

William G. "Bill" Rand

3725 Williamsborough Court
Raleigh, NC 27609

Children: Allison Guess, William G. Rand Jr.

Organizations/Extracurricular involvement during Carolina days
Beta Theta Pi; Alpha Kappa Psi

Occupation(s) since graduation, including military service
US Army 1952-54; President, Qualified Plan Services Inc. 1954-present

Retired? When and from where?
No

Q: What hobbies or volunteer activities have enriched your life?
Travel; UNC-National Development Council; Cancer Society; Scouts; United Way

Q: When you think back on your Carolina days, what experience, event, place or time brings back particularly fond memories?
Carolina vs. Notre Dame football game at Yankee Stadium, NY; Kenan Stadium—any football Saturday; German Club dances and concerts

Q: What person(s) whom you met at Carolina have had a lasting and positive effect upon your life? Why?
Bill Friday—what a role model for all of us.

William H. "Bill" Randall

P. O. Box 999
406 14th Street
Lillington, NC 27546
randmbp@charter.net

Spouse: Margaret Ray Randall
Children: Dianne R. Bruton, Patti Randall

Organizations/Extracurricular involvement during Carolina days
Pharmacy Senate; Phi Delta Chi; intramural sports

Occupation(s) since graduation, including military service
US Army, Germany, 1952-54; retail pharmacist, 1954; director of pharmacy, Campbell University Infirmary

Retired? When and from where?
2000, semi-retired, Kerr Drug

Q: What hobbies or volunteer activities have enriched your life?
Spent 31 years on NC Board of Pharmacy; 30 years on Harnett County Board of Education; past town council; mayor

Q: When you think back on your Carolina days, what experience, event, place or time brings back particularly fond memories?
Fall football; spring activities; friends made in school who we still visit

Q: What person(s) whom you met at Carolina have had a lasting and positive effect upon your life? Why?
Harold Day, classmate, spent 31 years on NC Board of Pharmacy together

Additional Comments
1985, NC Pharmacist of the Year; 1999, pharmacist award

Mary Nell Hawkins Ranson

2820 Saint Andrews Lane
Charlotte, NC 28205

Spouse: Robert Query Ranson
Children: Katherine Ranson Hall '79, Robert Michael Ranson '82

Organizations/Extracurricular involvement during Carolina days
Tennis, swimming, dancing, hiking

Occupation(s) since graduation, including military service
Third grade school teacher—five years

Retired? When and from where?
Charlotte City Schools, after five years

Q: What hobbies or volunteer activities have enriched your life?
Docent at Art Museum; president of Garden Club; tour director and bridge teacher for Shepherds Center; singing alto at Myers Park Presbyterian for forty years

Q: When you think back on your Carolina days, what experience, event, place or time brings back particularly fond memories?
Walking through the Arboretum; joining friends to walk to football games; taking trips with friends to their homes; fall German dances; Glee Club

Q: What person(s) whom you met at Carolina have had a lasting and positive effect upon your life? Why?
My closest friends were Jackie Bumpous, Dotty Haight and Judy Patton. They inspired me to take long trips around the world.

Lewis S. Ripps

876 Kennedy Boulevard
Bayonne, NJ 07002

Spouse: Marcia Ripps
Children: Van Ripps, Leah Ripps Perchick, Emily Ripps Grodberg

Organizations/Extracurricular involvement during Carolina days
Pi Lambda Phi fraternity; Inter-Fraternity Council; columnist for *Daily Tar Heel* (briefly)

Occupation(s) since graduation, including military service
Business executive; currently, chairman, Palmer Asphalt Company

Q: What hobbies or volunteer activities have enriched your life?
Have been a president, chairman of a lengthy list of community organizations within my community of Bayonne and the state of New Jersey, as well as, pres-

ident of my industry association and an active member of a number of national organizations

Q: When you think back on your Carolina days, what experience, event, place or time brings back particularly fond memories?
Everything - from my Journalism School classes with the late Joe Morrison (listening with him in his office to the Bob and Ray radio program in New York) to football weekends at Kenan Stadium and house parties at 107 Fraternity Court, to movies at The Carolina Theatre, to getting scores from the chalkboard in front of Jeff's, to lunch at Ben's, to the trips to W. C. and the boar and castle. It's amazing what someone my age can remember when the memories are pure happiness.

Q: What person(s) whom you met at Carolina have had a lasting and positive effect upon your life? Why?
First of all, my fraternity brothers, many of whom I have maintained a long distance relationship with over the years. The Carolina natives, especially, because of their warm, genuine, and inviting hospitality. My teachers, even administrators, most of whose names I no longer remember, because of their capacity to teach, help and who impressed me with their dedication.

Additional Comments
"Hey, hi, you all." The campus life which extended from Wilson Library across Franklin Street to the Rathskeller, and intimacy no longer available in the now sprawling campus and greatly expanded student body of today can never match the experience of this 1952 graduate. I still love UNC but I am glad I was there than and not now. "You can't go home again," said Thomas Wolfe—and was he right!

Wayne Bryant Roberts

P. O. Box 398
Davidson, NC 28036

Organizations/Extracurricular involvement during Carolina days
YMCA; worked in cafeteria for meals

Occupation(s) since graduation, including military service
Elementary school principal for thirty-five years in NC

Retired? When and from where?
1987, Principal of Davidson Elementary School

Q: What hobbies or volunteer activities have enriched your life?
Community involvement helping the needy through school work, church at Livnism

Q: When you think back on your Carolina days, what experience, event, place or time brings back particularly fond memories?
Football games; graduation

Q: What person(s) whom you met at Carolina have had a lasting and positive effect upon your life? Why?
I have four lasting friends from my days there.

Additional Comments
Received a masters from ECU, Greenville, NC; received an Ed.S. from Peabody, Nashville, TN; received a masters in reading from ASU, Boone, NC

Andrew "Jack" Rock

8240 Tradd Court
Charlotte, NC 28210
rockjack@msn.com

Spouse: Nancy
Children: Greg, Tim, Susan, Pam, Thad

Organizations/Extracurricular involvement during Carolina days
Legislature; Philanthropic Society

Occupation(s) since graduation, including military service
Sales

Retired? When and from where?
1995, South Sales, Inc.

Q: What hobbies or volunteer activities have enriched your life?
Tennis, boating, traveling

Q: When you think back on your Carolina days, what experience, event, place or time brings back particularly fond memories?
Spring; diversity of student body

Marilyn Hunt Rollins

550 Hearthside Drive
Winston-Salem, NC 27104

Spouse: Harold Watkins Rollins
Child: Russell Hunt Rollins

Organizations/Extracurricular involvement during Carolina days
Independent Coed Board

Occupation(s) since graduation, including military service
My first job was an advertising manager of The Capitol of Fayetteville, a department store. Then I worked for the *Winston-Salem Journal* for 38 years. I was an advertising layout artist and copywriter for about a year before becoming the first female account executive, a job I held for nine years. Another five years was spent in the newsroom as a reporter and a copy and makeup editor. For the last 22 years, I was manager of the Reference Department. In addition to working at the *Journal*, I was editor of the *American Newspaper Carrier*, a nationally circulated publication, for seven years.

Retired? When and from where?
1991, *Winston-Salem Journal*

Dalton Dillard Ruffin

2841 Galsworthy Drive
Winston-Salem, NC 27106

Spouse: Sarah Shore Ruffin
Children: Sarah Pitt, Dalton Ruffin Jr., John Ruffin, James Ruffin

Occupation(s) since graduation, including military service
US Navy, Wachovia Bank

Retired? When and from where?
1989, Wachovia Bank

Lenore Satterfield

3750 Peachtree Road NE, #322
Atlanta, GA 30319
satleno@aol.com

Occupation(s) since graduation, including military service
Two years teaching second grade; one year as recreation director, US Army Special Service; 35 years as a flight attendant, United Airlines

Retired? When and from where?
January 1, 1991, Chicago Inflight Services, United Airlines

Q: What hobbies or volunteer activities have enriched your life?
I have done a number of volunteer jobs, including the Children's Center at Marietta YWCA and Prevent Child Abuse, GA (still). I have traveled over most of the world

Q: When you think back on your Carolina days, what experience, event, place or time brings back particularly fond memories?
I wasn't a very good student, but I enjoyed the social life and the people I met. I'm still in touch with a few.

Irwin E. Sawitz

104 San Mateo Place
Chapel Hill, NC 27514

Spouse: Norma
Children: Jodi Sawitz, Stephen Sawitz, Nicole Maloney, Michelle Maloney

Organizations/Extracurricular involvement during Carolina days
TEP

Occupation(s) since graduation, including military service
First Lt. USAF; restauranteur, Wholesale Fish Corp.—commercial fishing corps

Retired? When and from where?
Retired from Miami, FL to Chapel Hill, NC

Q: What hobbies or volunteer activities have enriched your life?
Antique clocks, golf, tennis, traveling; Chairman of the Miami Beach Redevelopment Authority

Q: When you think back on your Carolina days, what experience, event, place or time brings back particularly fond memories?
Football games; my fraternity

Henry F. Schacht

6100-12th Street
Vero Beach, FL 32966

Spouse: Janet Becker Schacht
Children: Henry W., Raymond W., Louis C.

Organizations/Extracurricular involvement during Carolina days
Baseball, 1950-51

Occupation(s) since graduation, including military service
US Army, 1952-54; citrus grower and gift fruit shipper, 1954-present

Retired? When and from where?
No

Q: What hobbies or volunteer activities have enriched your life?
Lions Club

Conrad F. Schneider II

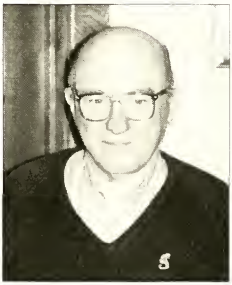

125 North Grant Street
Palmyra, PA 17078

Spouse: Janice
Children: Eric W., Kurt W., Hans V., Helga J.

Organizations/Extracurricular involvement during Carolina days
Chi Psi; freshman track

Occupation(s) since graduation, including military service
US Navy, 1951-55; worked in Ptg. Business—sales/mgr./Est. & Procurement

Retired? When and from where?
June 31, 1996

Q: What hobbies or volunteer activities have enriched your life?
Volunteer, local library; consistory and other areas of church; golf, music, reading

Q: When you think back on your Carolina days, what experience, event, place or time brings back particularly fond memories?
Too many

Additional Comments
I left school January '51 for the Police Action (Korea). While I didn't return, the people, the Hill and the University were so fine an experience as one could hope for.

Jake Schoonderwoerd

1064 14th Avenue Court NW
Hickory, NC 28601

Spouse: Janet '52
Children: Dee, Dana, Lisa '79

Janet Selle Ellington Schoonderwoerd

1064 14th Avenue Court NW
Hickory, NC 28601

Spouse: Jake '52
Children: Dee, Dana, Lisa '79

Organizations/Extracurricular involvement during Carolina days
Town Girls Association (1 – 4), president (2); Interfraternity Council (2); orientation secretary (2)

Occupation(s) since graduation, including military service
Homemaker

Q: What hobbies or volunteer activities have enriched your life?
Flower arranging, walking, traveling; involvement with numerous church and Service League projects

Q: When you think back on your Carolina days, what experience, event, place or time brings back particularly fond memories?
The German Dances at Woolen Gym; football games; The Sadie Hawkins Day parade—fall of '49 when the Town Girls float won first prize and later were pictured in holiday magazine.

Q: What person(s) whom you met at Carolina have had a lasting and positive effect upon your life? Why?
My husband, Jake.

Gwen Gore Shaw

2006 Reynolda Road
Winston-Salem, NC 27106
gandashaw@webTV.net

Spouse: Allen B. Shaw Sr.
Children: Chris Senior, Gigi Senior Robinson, Robert Senior, Anne Senior Brewer, Susan Senior Catherine

Organizations/Extracurricular involvement during Carolina days
YWCA; Kappa Delta; Splash Club

Occupation(s) since graduation, including military service
Three years teaching first grade—Richmond,VA, Charlottesville,VA, and Buffalo, NY

Retired? When and from where?
Teaching, flower business, real estate—Chapel Hill, NC

Q: What hobbies or volunteer activities have enriched your life?
Episcopal church, service league, flowers, real estate, five children definitely

Q: When you think back on your Carolina days, what experience, event, place or time brings back particularly fond memories?
The friends I met were the fond memories!

Howard W. Shields

3380 Sledd Court
Winston-Salem, NC 27106
shields@wfu.edu

Spouse: Anne Kesler Shields
Children: Carolyn, Burton, John

Occupation(s) since graduation, including military service
Department of physics, Wake Forest University

Retired? When and from where?
May 2002, Wake Forest University

Q: What hobbies or volunteer activities have enriched your life?
Gardening, backpacking, trout fishing

Elizabeth Cooley "Liz" Smith

3829 Leland Road
Louisville, KY 40207

Spouse: Jere W. Smith
Children: Leslie Donhoff, Steve Smith, Brad Smith, Glen Smith

Organizations/Extracurricular involvement during Carolina days
Delta Delta Delta sorority; cheerleader; Women's Athletic Association, May Court

Occupation(s) since graduation, including military service
Homemaker; booker for one of my husband's businesses

Q: What hobbies or volunteer activities have enriched your life?
Tennis, golf, bridge

Q: When you think back on your Carolina days, what experience, event, place or time brings back particularly fond memories?
Cheerleading at games; playing football in The Pi Phi vs. Tri Delt Powder Bowl game

Q: What person(s) whom you met at Carolina have had a lasting and positive effect upon your life? Why?
My roommates, Carol Cantrel Camp and Marilyn MacKinnon Montague

William Archer Smith

543 Jacobson Circle
Pagosa Springs, CO 81147
wasmith@pagosa.net

Spouse: Frances Price Smith
Children: Gregory Price Smith, Deborah Smith LeHardy, Kirkland Archer Smith

Organizations/Extracurricular involvement during Carolina days
Phi Eta Sigma; Phi Beta Kappa, The Chemical Club

Occupation(s) since graduation, including military service
Army Chemical Corp—testing nerve gas, 1954-56; Dugway Proving Ground, Utah Shell Oil Company, 1952-85

Retired? When and from where?
July 1985, Shell Oil Company, Houston, TX

Q: What hobbies or volunteer activities have enriched your life?
Flying Cessna aircraft, 1987-present; skiing, 1947-present; volunteer guide—Fred Harman Museum, Pagosa Springs, CO; tennis, 1947-present

Q: When you think back on your Carolina days, what experience, event, place or time brings back particularly fond memories?
Induction into Phi Beta Kappa after a lot of hard work in chemistry; football games in Kenan Stadium; great place with Charlie Choo Choo Justice

Q: What person(s) whom you met at Carolina have had a lasting and positive effect upon your life? Why?
Prof Tyree and Prof McKee in the chemistry department—they appreciated hard work and accomplishment in that field of study.

George M. Stephens

3307 Glen Henry Drive
Raleigh, NC 27612
george@stephens.net

Spouse: Karin H. Stephens
Children: George, Tony, Annetta

Organizations/Extracurricular involvement during Carolina days
Soccer; NROTC

Occupation(s) since graduation, including military service
Masters program in city and regional planning, UNC; US Navy officer, submarine service; regional planner, NC Highway Department; special assistant to Governor of NC Deputy Director; Appalachian Regional Commission; president, Stephens Associates, Inc.

Retired? When and from where?
No

Q: What hobbies or volunteer activities have enriched your life?
Flying, music, writing

Q: When you think back on your Carolina days, what experience, event, place or time brings back particularly fond memories?
Soccer, good teachers

Q: What person(s) whom you met at Carolina have had a lasting and positive effect upon your life? Why?
Henry Bowers, a good friend

Additional Comments
Wrote *Locke, Jefferson and the Justices*, being published Spring 2002

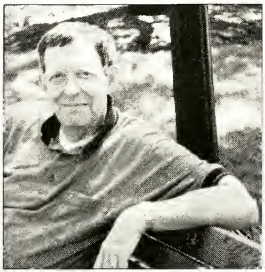

Roland L. Taylor

2712 Bexley Drive
Durham, NC 27707
sundownk@mindspring.com

Children: Lindsey '83 and Annis Lee '86

Organizations/Extracurricular involvement during Carolina days
Order of Golden Bear; Press Club

Occupation(s) since graduation, including military service
US Navy for 37 months; newspaperman, thereafter

Retired? When and from where?
Yes

Q: What hobbies or volunteer activities have enriched your life?
Golf; Eastern European assignments, assisting emerging free newspapers there

Q: When you think back on your Carolina days, what experience, event, place or time brings back particularly fond memories?
Every day of all four years

Q: What person(s) whom you met at Carolina have had a lasting and positive effect upon your life? Why?
Frank Graham—for insisting on fair play; Nemo Nearman—the greatest Carolina spokesman

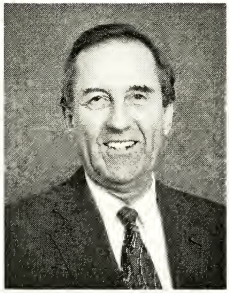

William M. "Bill" Teague

5107 Whitehall Place
Raleigh, NC 27612
wmt1953@aol.com

Spouse: Annie Taylor Teague—Peace College '49
Children: LuAnne T. Summers—Elon '78; William M. Teague, Jr. '81; Norwood T. Teague '88

Organizations/Extracurricular involvement during Carolina days
Track (briefly); Sigma Chi fraternity

Occupation(s) since graduation, including military service
US Army—First Lt. Infantry—1951-53; Norwood Oil Company, Raleigh—Hig & A. C.—Shell Oil Jobber, 13 years; NC Department of Commerce—Bus. & Ind. Division, 30 years; Lt. Governor Wicker's office (briefly—one year)

Retired? When and from where?
February 1996, NC Department of Commerce; December 1996, Lt. Gov. office

Q: What hobbies or volunteer activities have enriched your life?
Junior Chamber of Commerce; coach, Little League sports; Elder, Presbyterian Church; Bible studies, sailing, golf, watching UNC sports, travel

Q: When you think back on your Carolina days, what experience, event, place or time brings back particularly fond memories?
Football Saturday; fraternity activities and relationships; intramural sports; girls (Andy Bell, Kay Lewis); just being in Chapel Hill (Dr. Harlan)

Q: What person(s) whom you met at Carolina have had a lasting and positive effect upon your life? Why?
Dr. Harlan—even though his course was for Q points; I remember close friends, Kay Lewis, Andy Bell, Bill Burgess; Dr. Frank P. Graham—someone to look up to for an example.

Additional Comments
I did not graduate with the Class of '52, but went in the army the fall of '51 and came back after the service. I still feel this was my class, if you'll still have me.

Jerome C. Thompson

3819 Briarwood Avenue
High Point, NC 27265

Spouse: Kathleen Thompson

Occupation(s) since graduation, including military service
US Navy (Korean War)

Retired? When and from where?
Retired from Chemical Leaman Tank Lines, Greensboro, NC, in 1985

Q: What hobbies or volunteer activities have enriched your life?
Hospital volunteer

Q: When you think back on your Carolina days, what experience, event, place or time brings back particularly fond memories?
The beautiful springs (seasons)

William E. "Bill" Thornton

7640 Pimlico Lane
Boerne, TX 78015
wethornt@utmb.edu

Spouse: Jennifer
Children: Simon, James

Organizations/Extracurricular involvement during Carolina days
Meatball; football team; work; electronics

Occupation(s) since graduation, including military service
1st Lt. USAF, 1952-55—Ch. Engineer Electronics Division; California A/C Co. 1956-59; M.D. UNC, 1959-63; Capt. M.C., USAF, 1964-67; scientist astronaut, 1967-94; pofessor of medicine at UTMB, 1995-present

Q: What hobbies or volunteer activities have enriched your life?
Work

Q: When you think back on your Carolina days, what experience, event, place or time brings back particularly fond memories?
Campus; opportunity to learn; football

Q: What person(s) whom you met at Carolina have had a lasting and positive effect upon your life? Why?
Prof. Ed Palmatier, physics, by example; a professor of chemistry (qualitative and quantitative), by kindness and trust

George "Reginald" Tucker Jr., M.D.

103 James Street
Emerald Isle, NC 28594
redoc@nternet.net

Spouse: Maude Holmes Tucker
Children: George R. Tucker III, Lib Tucker Edwards '83 & '87

Organizations/Extracurricular involvement during Carolina days
Phi Eta Sigma; Phi Beta Kappa; worked in Lenoir Hall

Occupation(s) since graduation, including military service
Medical Corps, USN 1955-58; family physician—co-founder, Henderson Medicine Clinic, 1959-94

Retired? When and from where?
1994, Henderson Family Medicine Clinic, NC; worked part-time 1994-96, USN Hospital, Camp Lejeune, NC

Q: What hobbies or volunteer activities have enriched your life?
UNC Medical Alumni Association; Seaboard Medical Association; tennis, wind-surfing; volunteer at White Oak Ecumenical Outreach Ministries (Hem of His Garment), Swansboro, NC; church

Q: When you think back on your Carolina days, what experience, event, place or time brings back particularly fond memories?
Interaction with friends, especially at work; getting accepted to medical school

Q: What person(s) whom you met at Carolina have had a lasting and positive effect upon your life? Why?
Many professors, especially Dr. James Dobbins and Dr. Louis Welt; my classmates in Medical School (small class in '55!)

Additional Comments
I am probably less close to Class of '52, as I entered Medical School after three years and got BS in medicine '52 after first year of Medical School.

Rosa Lee Brake Tucker

1121 Fearrington Post
Pittsboro, NC 27312
tuckerrfrl@cs.com

Spouse: Rexford Francis Tucker
Children: David Rexford Tucker '91, Christopher Hopkins Dell

Organizations/Extracurricular involvement during Carolina days
Coed Senate (3, 4), treasurer (4); Independent Coed Board (3, 4), president (4); YWCA (3, 4); student advisor (4); Election Board (4)

Occupation(s) since graduation, including military service
After graduation, I did personnel work at the new NC Memorial Hospital at UNC, and later at DuPont in Wilmington, DE, and at Prudential Insurance in Boston, MS. After returning to North Carolina and earning a teacher's certificate at NC Wesleyan College and an MA in History at UNC, teaching became my second career. My third was working for Employment Security Commission with the unemployed.

Retired? When and from where?
After my husband retired, we moved from Rocky Mount, NC, to Fearrington Village south of Chapel Hill in January 1998. I still retain farming interests in eastern North Carolina.

Q: What hobbies or volunteer activities have enriched your life?
I was a founder and president of NC Wesleyan Women, where Rex was a professor. We worked with many students, especially foreign students, and visited one in Prague last summer.

Q: When you think back on your Carolina days, what experience, event, place or time brings back particularly fond memories?
Everything about my two years as an undergraduate brings back fond memories. (Especially after two years in a woman's college!) When I returned for graduate school, the magic was—and is—still here.

Q: What person(s) whom you met at Carolina have had a lasting and positive effect upon your life? Why?
Betsy Parker at the UNC Placement Service gave me a push out into the world and kept in touch until she died. She gave me courage and changed my life.

Additional Comments
We love being in this academic community and partaking of its rich offerings. At present I serve on the boards of the United Nations Association—UNC West Triangle Chapter, Fearrington Democratic Club, and Fearrington UNC Alumni Club. Reflecting upon the last 50 years, I am struck by how much the role of women has changed.

Richard James Tuggle

5414 Dorchester Road
Greensboro, NC 27402
rtuggle@tuggledugging.com

Spouse: Carol
Children: Richard J. Tuggle Jr., Elizabeth Tuggle Hodgson

Organizations/Extracurricular involvement during Carolina days
Phi Beta Kappa; Beta Gamma Sigma; Delta Sigma Pi

Occupation(s) since graduation, including military service
Military Service 1952-54; practiced as certified public accountant 1954-56; UNC School of Law 1956-59; associate professor of accounting, UNC 1956-59; practice as lawyer 1959-present; senior member of Tuggle, Dwiggins & Meschan, P.A., a Greensboro law firm of 34 lawyers

Robert McLean Upton

1812 High Holly Lane
Raleigh, NC 27614
rmupton@bellsouth.net

Spouse: Eleanor Flowers Upton
Children: Barbara Geiger, Mark Nelson

Organizations/Extracurricular involvement during Carolina days
Pi Kappa Alpha, Interfraternity Council, *Daily Tar Heel*, AFROTC

Occupation(s) since graduation, including military service
News reporter—newspapers, radio, TV; public relations, publications editor

Q: What hobbies or volunteer activities have enriched your life?
Young peoples' church activities; editorial, PR work for various organizations; political campaign work

Q: When you think back on your Carolina days, what experience, event, place or time brings back particularly fond memories?
Socializing on South Building steps

Q: What person(s) whom you met at Carolina have had a lasting and positive effect upon your life? Why?
Richard Bond, Sterling Stondemire, Walter Spearman—great teachers who taught you to see within the subject matter. They cared for the students.

Ralph D. Waddell Jr.

15 Honeybee Lane
Taylors, SC 29687
rwaddell2@aol.com

Spouse: Dorothy Vaughan Waddell
Children: Nancy Anna Waddell Grigsby, David Vaughan Waddell, Ellen Ruth Waddell Crumbaker

Organizations/Extracurricular involvement during Carolina days
Member of Delta Sigma Pi fraternity; member of Student Legislature; Interdormitory Council; Audit Board member; AFROTC

Occupation(s) since graduation, including military service
Served in USAF from 1952 until 1978; vice president, Pinehurst Airlines, 1978 until 1982; vice president for business affairs, Spartanburg Technical College, Spartanburg, SC, 1982 until 1993.

Retired? When and from where?
Retired, USAF Colonel, 1978; retired from Spartanburg Technical College, 1993

Q: What hobbies or volunteer activities have enriched your life?
Enjoy flying anytime, playing golf, and fishing every chance I get. My wife and I spend a great deal of time traveling and camping in the United States and Canada.

Q: When you think back on your Carolina days, what experience, event, place or time brings back particularly fond memories?
Living in Steele and Old West Dorms, football weekends, the old Delta Sig house on Pittsboro Street and my fraternity brothers

Q: What person(s) whom you met at Carolina have had a lasting and positive effect upon your life? Why?
All my academic instructors because they provided the inspiration to finish. The staff in the Student Aid Office because they always had a job for me. And my faculty advisor, whose name I cannot recall, who kept me focused on graduation.

Additional Comments
Since graduation, I have earned a Masters degree (systems management) from the University of Southern California and a Doctorate in education (higher education) from Nova University.

Mary Everette Kennedy Ward

1501 St. Mary's Street
Raleigh, NC 27608
mekw1@aol.com

Spouse: Thomas G. Ward

Organizations/Extracurricular involvement during Carolina days
Member of Chi Omega sorority; treasurer (4); member of *Yackety Yack* staff (3); member of University Party (3 & 4)

Occupation(s) since graduation, including military service
Secondary teacher of history and government; executive director of The Jefferson Foundation (a small non-profit in Washington D. C. that sponsored public discussions on constitutional issues, e.g. term limits)

Retired? When and from where?
1985, Fairfax County Public Schools, Virginia; 1995, The Jefferson Foundation, Washington D. C.

Q: What hobbies or volunteer activities have enriched your life?
Volunteer adult literacy programs—Wake County Literacy—I now tutor a black woman in her mid-fifties who reads at the primary level; actively involved with The Arts Club of Washington; Dupont Circle Association (a neighborhood citizens group—served as chair of The House Tour for several years—it was the largest fundraiser for the organization)

Q: When you think back on your Carolina days, what experience, event, place or time brings back particularly fond memories?
Living in Alderman Dormitory my junior year with high school friends Luke Hill Page and Peggy Stewart Dienst; living in the Chi Omega house in a six girl room my senior year; studying history with Dr. Carlyle Sitterson; hanging out at the Y Court

Q: What person(s) whom you met at Carolina have had a lasting and positive effect upon your life? Why?
Dr. Sitterson

Additional Comments
I lived and worked in Washington D.C. for 41 years after going to Washington in 1954 with two of my UNC roommates, Luke Hill Page and Peggy Stewart Dienst. Retired with my husband who is from Virginia to Raleigh back to the house I grew up in in 1995.

Elwood Gene Warren

3102 Cashwell Drive, Unit 46B
Goldsboro, NC 27534

Spouse: Sharon N. Warren
Children: Elwood Gene Warren Jr., Stephen Reed Warren

Occupation(s) since graduation, including military service
1952-54, US Special Forces Airborne; 1954-68, sports writer, *Greensboro News and Record*; 1968-94, public information director, UNC-Pembroke

Retired? When and from where?
Yes, from UNC-Pembroke. Moved in 1997 to Goldsboro, NC to be near sons and three grandchildren.

Q: What hobbies or volunteer activities have enriched your life?
Golf (still trying to improve my faulty game); church (served as deacon and Sunday teacher for 36 years)

Q: When you think back on your Carolina days, what experience, event, place or time brings back particularly fond memories?
Living in Old East with my older brother, James V. Warren, as my roommate in my junior year. Getting quick cup of coffee and two doughnuts at the Y Court before hurrying to class.

Q: What person(s) whom you met at Carolina have had a lasting and positive effect upon your life? Why?
Joe Orr, my roommate in my senior year—he was an ex-Navy veteran, always full of pep and vigor. He died several years ago. We and our wives were together for our 30th class reunion in '82.

Additional Comments
I loved walking from Old East across the tree-shrouded area to Franklin Street. It hasn't changed in all of these years, and I still walk it when visiting UNC-Chapel Hill.

Lalage Oates "Kathy" Warrington

3961 Compton Bridge Road
Campobello, SC 29322
lalthegal@aol.com

Children: Elizabeth Maiche, James W. O. Warrington

Organizations/Extracurricular involvement during Carolina days
Pi Beta Phi, powder puff football

Occupation(s) since graduation, including military service
Horseback riding school owner/teacher; sculptor of portraits; sculpture teacher; forensic identifications

Retired? When and from where?
March 2000, Receptionist at Spartanburg Art Center

Q: What hobbies or volunteer activities have enriched your life?
Guardian ad Litem program; handicapped riding program; museum docent; various committees; visiting daughter in France, Africa, and Cuba; raising horses

Q: When you think back on your Carolina days, what experience, event, place or time brings back particularly fond memories?
Rathskellar with fellow art students, powder puff football, walk through the Arboretum, sorority house activities

Q: What person(s) whom you met at Carolina have had a lasting and positive effect upon your life? Why?
Art instructor, Robert Howard—he established in me a love of sculpture

John F. Weaver

406 Florence Circle
Statesville, NC 28625

Spouse: Mary Anne
Children: John F. Jr., Andrew Earl, Mary Caroline Reevy, Franklin Wade

Occupation(s) since graduation, including military service
After leaving Chapel Hill, I served in military intelligence, including an extended tour of duty in the Middle East. I was a federal government lawyer and administrator for 30 years, beginning my service at the US Department of Justice and retiring as Director of Policy and Examination for HUD's Office of

Interstate Land Sales Registration, a consumer protection agency. I was co-founder of the firm of Hansen and Weaver, with a law practice in the Commonwealth of Virginia and the District of Columbia.

Retired? When and from where?
After residing in McLean, VA for 40 years, we retired to our hometown of Statesville.

Q: What hobbies or volunteer activities have enriched your life?
Sailing on the Chesapeake Bay, traveling, fishing and vacationing at our beach house of 30 years on the Outer Banks.

Lila Chichester Wenner

1316 Petersville Road
Brunswick, MD 21716
wwenner@excite.com

Spouse: William W. "Bill" Wenner
Children: Peter W. C. Wenner, Eleanor A. Wenner Kerr

Organizations/Extracurricular involvement during Carolina days
I don't remember! I think I was in student government for one year; treasurer of Tri Delt last year

Occupation(s) since graduation, including military service
For five years after graduation, I was display manager for Sam'l Kirk & Son in Baltimore.

Retired? When and from where?
I'm still a housewife and one doesn't retire!

Q: What hobbies or volunteer activities have enriched your life?
I've been on many volunteer boards in Frederick, MD and the Epicapal Disease of MD. I particularly enjoyed United Way Board, Community Foundation of Frederick, Frederick County Library Board, Frederick Memorial Hospital Board

Q: When you think back on your Carolina days, what experience, event, place or time brings back particularly fond memories?
I remember fondly both my two years at Carolina. It would be hard to pick just one experience.

Q: What person(s) whom you met at Carolina have had a lasting and positive effect upon your life? Why?
My dear friend, Jane Piper Bond '52, who was suddenly killed several years ago. We met at UNC, were in each others weddings and remained close friends until her and her husband's tragic deaths.

Additional Comments
I look forward to seeing all friends and renewing acquaintances.

Romas T. White Jr.

116 Crystal Pines Court
Beaufort, NC 28516
sonny@beaufortyachtsales.com

Spouse: Jerry M. White
Children: Cindi, Gary, Tim, Lou Anne

Organizations/Extracurricular involvement during Carolina days
Track (four years)

Occupation(s) since graduation, including military service
Ayerst Laboratories 1952-87; Coastal Cruising Magazine—owner 1988-95; Beaufort Yacht Sales (sell sail and power yachts) 1997-2002

Retired? When and from where?
Retired from Ayerst Laboratories after 35 years as a sales rep in the Raleigh area; worked the medical schools at UNC, Duke, and Bowman Gray

Q: What hobbies or volunteer activities have enriched your life?
Rotary International (past president); Senior Olympics (NC state champion in track, swimming); Deacon, Presbyterian Church

Q: When you think back on your Carolina days, what experience, event, place or time brings back particularly fond memories?
My "pot-luck" roommates my freshman year became life-long friends. Playing freshman football I got to scrimmage against Charlie Justice; in track I got to run against world record holder, Harrison Dillard

Q: What person(s) whom you met at Carolina have had a lasting and positive effect upon your life? Why?
Joe Hilton, assistant track coach—he gave me a job, a place to live and financial aid; always encouraged me to do my best.

Additional Comments:
After 50 years, I still remember how much fun I had. What a great experience UNC college life was!

Adair Beasley Wiess

P. O. Box 212
DeFuniak Springs, FL 32435

Spouse: Richard T. "Dick" Wiess '52
Children: Ms. Sandra Wiess Murvin, Dr. Dugan Wiess Maddux, Dr. Julia Wiess Prewitt

Organizations/Extracurricular involvement during Carolina days
Delta Delta Delta; Playmakers; Sound and Fury; Women's Council; YWCA

(v.p.); Coed Senate; Women's Orientation; Phi Beta Kappa; Order of the Old Well

Occupation(s) since graduation, including military service
Speech Therapist, english/drama teacher, freelance writer

Retired? When and from where?
1989, Walton Senior High School, DeFuniak Springs, FL

Q: What hobbies or volunteer activities have enriched your life?
Acting and directing with college and community groups; founder of children's theater group (The Limelighters); writing for both young readers and adults (over 75 publications, two in the Carolina alumni magazine, and two short story winners in the National Legacy contests); travels with husband and children

Q: When you think back on your Carolina days, what experience, event, place or time brings back particularly fond memories?
Football weekends in Kenan Stadium, watching my favorite fullback (Dick Wiess) kick and run with the ball; baseball afternoons, watching my favorite catcher (Dick Wiess) catch, bat, and tip his cap to me; playing with White Rabbit in the Playmakers production of "Alice in Wonderland" in the Forest Theater; hanging out with Tri Delts and my wonderful roommates; walking down Franklin Street and stopping in at the Goody Shop

Q: What person(s) whom you met at Carolina have had a lasting and positive effect upon your life? Why?
My husband, of course, who is also my soulmate; Tri Delt friends like Barbara Walser and her husband, Ben, with whom we still socialize; wonderful instructors too numerous to mention.

Additional Comments
I went to Carolina to "find myself." Instead, I found the world and became a citizen thereof. Few universities, if any other, can offer such a broad and enlightening education of the whole person. I shall always thank Carolina and the openness of Chapel Hill for these gifts.

Richard Thomas "Dick" Wiess

P. O. Box 212
DeFuniak Springs, FL 32435

Spouse: Adair Beasley Wiess '52
Children: Ms. Sandra Wiess Murvin, Dr. Dugan Wiess Maddux, Dr. Julia Wiess Prewitt

Organizations/Extracurricular involvement during Carolina days
Freshman football, 1948; varsity football and baseball (3 letters each, 1949-52); co-captain of baseball team and all-conference, 1952; Phi Kappa Sigma 1948-52; NROTC 1948-52, Ensign graduate; kicked off in Cotton Bowl, January 1951

Occupation(s) since graduation, including military service
1952-54—US Navy (Lt/jg); 1955-59—attended UNC School of Dentistry; 1959-90—practiced dentistry in Florida

Retired? When and from where?
Retired from private practice of dentistry in 1990.

Q: What hobbies or volunteer activities have enriched your life?
Art work (painting in acrylic, oils, watercolors and pencils; artists for local theater, roll drops, sets, etc.; several one-man shows); served on Florida State Board of Dentistry from 1978-86 (appointed by two governors and served as chairman); member and president of Northwest District Dental Association; acted in community theater.

Q: When you think back on your Carolina days, what experience, event, place or time brings back particularly fond memories?
Playing football and baseball; the association with great coaches and players

Q: What person(s) whom you met at Carolina have had a lasting and positive effect upon your life? Why?
Met my wife, Adair Beasley, with whom I have shared a fine life; Coach Walter Rabb's philosophy of life has given me a basic foundation

Additional Comments
Dentistry (which I give much credit for as a graduate of UNC Dental School) has afforded me these honors: Fellow of the American College of Dentists, College of 100 (UFL honor), Member of Pierre Fauchard Society (Dentistry Honor). My sports record earned me membership in the Roxboro Hall of Fame (section of Philadelphia) in 1988.

James Estes Willingham

2900 Monaco Court
Orlando, FL 32806
jimyma@aol.com

Spouse: Mary Ann Hicklin Willingham, Sweet Briar College '56
Children: James E. Willingham Jr., W. Preston Willingham

Organizations/Extracurricular involvement during Carolina days
Chi Phi fraternity; editor of the creative writing classes, "The Bud," 1952, AFROTC—flight commander

Occupation(s) since graduation, including military service
First Lt. USAF in Korean War, 1953; editor of weekly newspaper, Roswell, NM; Willingham & Fenner, Inc. "Portfolio Management Services"—CEO

Retired? When and from where?
1997 in Winter Park, FL

Q: What hobbies or volunteer activities have enriched your life?
Golf, flying, writing; volunteer—Chamber of Commerce, Civitan Club; church Elder

Q: When you think back on your Carolina days, what experience, event, place or time brings back particularly fond memories?
A four-year wonderful experience!

Q: What person(s) whom you met at Carolina have had a lasting and positive effect upon your life? Why?
Professor Phillips Russell—a teacher (mentor)—I can still hear him say, "Get the bear over the mountain."

Patty Sherrod Starr Willis

1109 Devonshire Drive
New Bern, NC 28562

Spouse's Name: Arthur Rexford Willis Jr. '51
Children: Arthur Rexford Willis III '77, William Starr Willis

Organizations/Extracurricular involvement during Carolina days
Panhellenic Council; Delta Delta Delta sorority; YWCA

Occupation(s) since graduation, including military service
Elementary school teacher; full-time mother and grandmother

Retired? When and from where?
1977, Trent Academy

Q: What hobbies or volunteer activities have enriched your life?
Christ Episcopal Church vestry member and served on many commissions. Varied community services, such as religious community services, historical society, Bank of Arts hostess, Meals on Wheels, etc.; tennis, bridge and boating are hobbies

Q: When you think back on your Carolina days, what experience, event, place or time brings back particularly fond memories?
Running up the path at Spencer Dorm to make the 11:00 co-ed curfew!

Q: What person(s) whom you met at Carolina have had a lasting and positive effect upon your life? Why?
My husband, Rex Willis—our lives have been full and interesting.

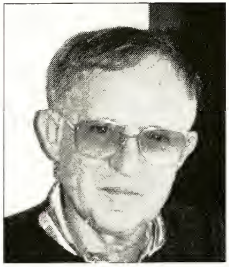

Robert S. "Bob" Wilson

433 McRae Drive
Fayetteville, NC 28305
wilsonsfay@aol.com

Spouse: Elizabeth Wilson '61
Three Children

Organizations/Extracurricular involvement during Carolina days
The *Daily Tar Heel*, UNC Press Club

Occupation(s) since graduation, including military service
US Coast Guard; thirty years in the newspaper business

Retired? When and from where?
1990, managing editor, *The Fayetteville Observer*

Q: What hobbies or volunteer activities have enriched your life?
Past chairman, Airport Commission, Fayetteville Regional Airport

Q: When you think back on your Carolina days, what experience, event, place or time brings back particularly fond memories?
Football game weekends; big dances in Woolen Gym; Rathskeller; working on *DTH* staff; spring in Chapel Hill

Q: What person(s) whom you met at Carolina have had a lasting and positive effect upon your life? Why?
Dr. Frank Graham, of course—the Dean of Students; Fred Weaver, who helped me get a tuition scholarship

Additional Comments
Life is short, isn't it?

Robert Edwin Wylie

900 Tadlock Place
Matthews, NC 28105

Spouse: Barbara H.
Children: Mary, Becky, Danny

Occupation(s) since graduation, including military service
Textile Chemicals (20 years), Van Line touch-up and furniture repair (10 years); US Postal Service Carrier (5 years); USMC 1950-52—Korea 4/51—4.2 Mortars—Sgt.

Retired? When and from where?
1989—Lived at Hampstead, NC—a couple of years then back to Charlotte

Q: What hobbies or volunteer activities have enriched your life?
Marquetry and woodwork

Q: When you think back on your Carolina days, what experience, event, place or time brings back particularly fond memories?
Football, naturally, and the school spirit

Thomas Lee Young

Address: 1500 Pinecrest Road
Rocky Mount, NC 27803
tyoung@bwsw.com (work)

Spouse: Nancy S. Young
Children: George, Elizabeth, David, Lee

Occupation(s) since graduation, including military service
UNC Law School, 1954; US Army, JAG, 1955-57; Assistant NC Attorney General, 1955-61; Battle, Winslow, Scott & Wiley, P.A., Rocky Mount, NC, 1961-95; Principal of Counsel: Battle, Winslow, Scott & Wiley, P.A., 1995-present

Retired? When and from where?
Mostly of counsel with law firm with which practiced 1961-95

Q: What hobbies or volunteer activities have enriched your life?
Raleigh and Rocky Mount Jaycees, Rocky Mount Chamber of Commerce (president, 1967); sailing, fleet captain/Pamlico Sailing Club; tennis, bad golf, substitute teaching

Q: When you think back on your Carolina days, what experience, event, place or time brings back particularly fond memories?
Lazy spring afternoons; coffee at Y Court

Q: What person(s) whom you met at Carolina have had a lasting and positive effect upon your life? Why?
Gerry Barrett, economics professor, for whom I graded papers; Harlan Boyles who was one of my acct. lab instructors

A

Joe Riley Aaron
47 Surrey Trail SE
Rome, GA 30161-5946
jraaron@roman.net

David Massey Adams
3701 Southampton Ct
Raleigh, NC 27604-3321

James Ronald Adams
4750 SW Thistle Ter
Palm City, FL 34990-3945

LeNeve Hodges Adams
1618 Ambleside Dr
Raleigh, NC 27605-1623

Leslie Bunn Adams Jr.
3021 Cherokee Rd
Birmingham, AL 35223-1311

Forrest Flynn Ader
2722 Charlwood Dr
Winston-Salem, NC 27103-4706

Clyde C. Adkins Jr.
PO Box 1142
Greensboro, NC 27402-1142

John Albino
23 Sunset Dr
Delmar, NY 12054-1127

David Morton Alexander
1 Rte.
Jakin, GA 31761

Latimer Breck Alexander
747 Waverly Pl
Statesville, NC 28677-3137

David Warren Allen
111 Shorelake Dr Apt E
Greensboro, NC 27455-1467

James Lawrence Allen
USSAH Sheridan 3
Box 574
Washington, DC 20317

Willard Charlton Allen
4227 Bonaparte Dr
Tucker, GA 30084-2206

Robert Sherman Allison Sr.
4610 Barrington Club Dr
Columbus, OH 43220-3500

Judge Richard Brown Allsbrook
936 E 7th St
Roanoke Rapids, NC 27870-2236
rallsbrook@ncol.net

James Andrew Alspaugh
5123 Southwind Rd
Greensboro, NC 27455-2232

Thomas Marion Alspaugh
5650 Buckhorn Rd
Winston-Salem, NC 27104-3303

Kirby Pardee Ambler
873 E. 4th St. #1
S. Boston, MA 02127-3221

Johnnie McClaran Ancona
68 Ctr St
Westport, CT 06880-5313

Joyce Ward Anderson
327 N Main St
Mars Hill, NC 28754-9013

George Henry Andrews Jr.
6666 Lenezyk Dr
Jacksonville, FL 32277-2520

Ike Franklin Andrews
476 Beechmast
Pittsboro, NC 27312-8715

Richard Carpenter Andrews Sr.
8708 Bald Eagle Ln
Wilmington, NC 28411-9317

Harris Newton Angel
161 Buckingham Rd
Winston-Salem, NC 27104-4117

Willard Burch Apple Jr.
2307 Pine Ln
Reidsville, NC 27320-6025

Betty Worthington Armstrong
2806 Echo Trl
Anderson, SC 29621-1911
mamablou@msn.com

Nina Wright Arnold
RR 6 Box 115
Mocksville, NC 27028-9806

Charles Theodore Ashworth
206 Parsons St
Mauldin SC 29662-2136

Milton Hart Askew Jr.
4517 W Fairway Dr
New Bern, NC 28562-7533

Ben Emmett Atkins Jr.
1112 S Belvedere Ave
Gastonia, NC 28054-4584

Dr. John Wilson Atwater Jr.
1223 Idlewood Rd
Asheboro, NC 27205-4118

Edward Heathcliff Austin
1 Springmoor Dr
Raleigh, NC 27615-4324

Robert Harold Averette Jr.
PO Box 752
Oak Island, NC 28465-9820

Dr. E. Stanley Avery Jr.
1623 Bolling Ave
Norfolk, VA 23508-1350

Beverly Yelverton Aycock
2106 N Norwood St
Wallace NC 28466-3127

Harry Williams Aycock
11618 Kiowa #121
Los Angeles, CA 90049-6248

Jacob Wesley Aycock Jr.
2106 N Norwood St
Wallace, NC 28466-3127

Marlyn E. Aycock
2606 Cameron Mills Rd
Alexandria, VA 22302-2803

John McSween Ayres
7915 Fawn Ln
Paso Robles, CA 93446-8706

B

W. Frank Badgett
RR 1 Box 47
Pilot Mountain, NC 27041-9801

Robert Emmett Bailey
PO Box 146
High Rolls Mtn Prk, NM 88325-0146

J. Douglas Bain Jr.
1335 Frances Ct
Hickory, NC 28602-8922
tarheel@moonstar.com

Dr. Nancy May Baird
1789 Riverside Rd
Roswell, GA 30076-3314

Virginia Rosemond Baldwin
160 Mockingbird Cir
Athens, GA 30605-3338

Fred Clayton Ballard
6612 Gordon Rd Apt 214
Wilmington, NC 28411-8404

Julian Augustus Barbot Jr.
1028 Rio St Johns Dr
Jacksonville, FL 32211-9200

M. Durwood Barbour
1807 Sunset Dr
Raleigh, NC 27608-2451
mabarb@peoplepc.com

Rupert David Barefoot
6305 Gondolier Dr
New Bern, NC 28560-6478

Wallace Channing Barksdale
345 E. 69th St Apt 7-C
New York, NY 10021-5562

Rev. Alan Hauser Barnes
2611 Woodberry Dr
Winston Salem, NC 27106-4624

Edwin Thomas Barnes
202 Wilmot Dr
Raleigh, NC 27606-1231
edbarnes12@aol.com

Lewis Wiley Barnes Jr.
401 Pinewood Dr
Madison, NC 27025-1729

Basil Duke Barr Jr.
116 Rocky Branch Rd
Elizabethton, TN 37643-5991

Dr. Martin DeBerry Barringer
533 E Macewen Dr.
Osprey FL 34229-9238

W. Van Fossen Barringer
4310 Cochran Chapel Cir
Dallas, TX 75209-2026

James Henry Barton Jr.
19800 SW 180th Ave G #459
Miami, FL 33187-2618

Barbara Murphy Basescu
2208 Sunnyside Pl
Sarasota, FL 34239-4631

Ronald Hubert Basescu
2208 Sunnyside Pl
Sarasota, FL 34239-4631

Dr. Ann Trabue Bass
2112 S Main St
Hopkinsville, KY 42240-1758

Robert Harold Bass
685 Needle Blvd
Merritt Island, FL 32953-6138

Raymond Dean Bateman
521 Huntington Rd
Greenville, SC 29615-4211

Dr. Nicholas H. Batuyios
5 Cliff Ct
Rocky Point, NY 11778-9456

Barbara Clark Baughan
170 Glenwood Ter Lp
Stuart, VA 24171-3009
bbaughan@swva.net

Arlie Burnace Beal
2202 Marston Rd
Greensboro, NC 27408-5030

Joanne Liles Beal
1723 Falls Church Rd
Raleigh, NC 27609-3561

Jesse J. Beale Jr.
997 Hampton Pl
Mooresville, NC 28115-2741

Allman M. Beaman
107 S Mendenhall St
Greensboro, NC 27403-1808

C. Hayden Beatty
2148 Woodland Ave
Burlington, NC 27215-4539
hbeatty@netpath.net

Roy Beaty Jr.
594 Bethesda School Rd
Lawrenceville, GA 30044-3511

Thomas Lee Beck
145 B Hunt Club Ln
Raleigh, NC 27606-7645

Donald Ernest Beckwith
6149 Donna Dr
Charlotte, NC 28213-6413

Ruth Elisabeth Beebe
600 W Peleliu Dr
Tarawa Terrace, NC 28543-1132

Christine Hourihan Beeston
213 Hill St
Chapel Hill, NC 27514-5929

Margharetta Eldridge Beitzell
64 Front St
Bangor, ME 04401-6418

Lacy Moore Bell Jr.
Box 243
Burgaw, NC 28425-0243

William Edgar Bell
11300 Bass Rd
Middleville, MI 49333-8587

Adrian Dunn Bellinger
3515 Hamlet Pl
Chevy Chase, MD 20815-4822

E. Boyce Benge
18 Chateau Sq
Rochester, NY 14618-5135

Dr. Ruby Benjamin
205 West End Ave. A #24L
New York, NY 10023-4825

Charles Glenn Bennett Jr.
2305 Belmont Dr
Reidsville, NC 27320-6805

Ralph Webb Bennett
1907 Cedar Point Rd
Sandusky, OH 44870-5250

Calvin Bernard Bennette
20700 Mammoth Dr
Lakehead, CA 96051-9605

Charles Douglas Berger
15847 W Grand Point Ln
Surprise, AZ 85374-4526

Rosalind Isom Berger
15847 W Grand Point Ln
Surprise, AZ 85374-4526

John Joseph Beshara
155 West 68th St Apt 1021
New York, NY 10023-5816

Arthur Harold Bessey
52 La Salle Ave
Jamestown, NY 14701

Dr. Edward Exum Best Jr.
101 Moss Side Dr.
Athens, GA 30607-2108

Edgar Rutherford Betty
60 Deer Haven Ln
Asheville, NC 28803-3304

Ferne Stoffer Beyer
7318 Spring View Ct
Springfield, VA 22153-2025

Cedric Bielawski
308 Walnut St
Berryville, VA 22611-1056

Frederick Dana Bingham
402 Bonita Vista Dr
Buda, TX 78610-9252

Joan Bissell
2386 Meadow Rd
Lumberton, NC 28358-9164

Rans Dow Black Jr.
5261 Amhurst Dr
Norcross, GA 30092-1621

William Frederick Black
3000 Round Hill Rd
Greensboro, NC 27408-3713

George S. Blackwelder Jr.
3170 Laurel Ridge Rd NW
Hickory, NC 28601-9049

Fredrick Eugene Blair
112 Wesley Oaks Dr
St Simons Island, GA 31522-1808

Robert Eugene Blanton
PO Box 32
Lattimore, NC 28089-0032

Ann Tafel Blifford
225-258 Boulder View Ln
Boulder, CO 80304-0491

Barney Dunbar Boardman
PO Box 1078
Hephzibah, GA 30815-1078

William Dewey Boling Jr.
PO Box 456
Pamplico, SC 29583-0456

E. Ray Bond Jr.
6420 Del Norte Ln
Dallas, TX 75225-2617

John P. Booker Jr.
8613 Paddle Wheel Dr
Raleigh, NC 27615-8020
JPBee@Cs.com

Charles Augustus Borda III
18 Orchard Ln
Villanova, PA 19085-1137

Dr. William Chivous Bostic III
5422 Elkhorn Rd
Galax, VA 24333-5783

Suzanne Lowry Botts
2633 Richardson Dr
Charlotte, NC 28211-3355

Dr. Mary Ellen Stribling Bouldin
2500 Friars Point Rd
Clarksdale, MS 38614-9759

Claude Allen Boulware
3801 Willowood Dr
Charlotte, NC 28210-6263

Octavia Beard Bowman
1208 Duke of Gloucester St
Colonial Heights, VA 23834-2724
obowman@prodigy.net

Shirley Johnson Bowman
129 Greenbrier Dr
Radford, VA 24141-3809

Hugh Morrison Boyer
824 7th St NW
Hickory, NC 28601-3540

Ruth Edgerton Boyer
717 N Spence Ave
Goldsboro, NC 27534-4265

William Harold Boyer
717 N Spence Ave
Goldsboro, NC 27534-4265

Dr. Robert Strickland Boyles
708 Archer Rd
Winston-Salem, NC 27106-5412

Jane Jenkins Bradbury
1298 Hillstream Dr
Geneva, FL 32732-9611

Roy Carmichael Bradford
709 Williams Cir
Chapel Hill, NC 27516-1527

M. Kenneth Bradshaw
921 Henkel Rd
Statesville, NC 28677-3258

Christeen Nelson Brady
524 Prescott Rd
Merion Station, PA 19066-1041

I. Fred Brady Jr.
204 North 6th St
Mebane, NC 27302-2208

Dr. Robert Griffin Brame
1033 Prestwick Ct
Clemmons, NC 27012-9625
rbrame@carolinas.org

Alan Gray Brandon
124 Oak St
Carrboro, NC 27510-1340

Dr. Wade Melbry Brannan
6455 Diamond
Port Arthur, TX 77640-1212

Robert Charles Braswell
12 Datchet Close
Freehold, NJ 07728-3818

Margareth Davis Braun
412 Glen Ln
Middletown, OH 45042-3523

Myers Griffin Braxton
PO Box 238
Godwin, NC 28344-0238

Charles Iceman Bridger
PO Box 369
Bladenboro, NC 28320-0369

Charles Oscar Bridger
PO Box 157
Bladenboro, NC 28320-0157

Paul Delmus Bridgers
PO Box 10848
Goldsboro, NC 27532-0848

William Edward Briggs
510 Kingcrest Dr
Flat Rock, NC 28731-8700

Z. Creighton Brinson
300 S Howard Cir
Tarboro, NC 27886-3713
zcbrinson@aol.com

Dock Ambrose Britt
211 Spruce Cir
Wilmington, NC 28403-4667

Henry Bryan Broadfoot Jr.
6531 Valleyside Rd
Austin, TX 78731-3156

Dohn Bedell Broadwell
Broadwell Land Company
PO Box 53587
Fayetteville, NC 28305-3587

James Moses Brock
2223 Farmington Rd
Mocksville, NC 27028-7656

Marjory Oakey Brodie
1705 Pope Ct
Wilmington, NC 28405-4127

Aubrey Wilbur Bronstein
1605 Sabra Dr
Kinston, NC 28504-1417

Donald M. Brown
214 North Dr
Franklin, VA 23851-2325

E. A. Brown
2516 Albemarle Ave
Raleigh, NC 27610-1810

Dr. Earl Triplett Brown
310 Valley Brook Dr SE
Concord, NC 28025-3688
es1brown@webtv.net

Edward Bland Brown Jr.
PO Box 427
Fuquay Varina, NC 27526-0427

George Clarence Brown Jr.
3802 Meriweather Dr #KK
Durham, NC 27704-5405

Dr. Robert Barclay Brown
526 Creekview Dr
Stone Mountain, GA 30083-4009

Robert Harry Brown
221 Edgewood Cir
Morganton, NC 28655-8021

Virginia Latta Brown
240 Crestwood Dr
Roxboro, NC 27573-4919

James Nicholas Browne
1104 Sheffield Ct
Wilmington, NC 28411-7022
jnbrowne3@aol.com

Charles Vernon Bryan
343 NC Hwy 581 Hwy N #581
Goldsboro, NC 27530-7995

Dr. Francis Alexander Buchanan
1018 Saddlebrook Dr
Hendersonville, NC 28739-6066

Harry Eugene Buchanan Jr.
3750 Prestwick Dr
Tucker, GA 30084-2423

Elizabeth Bush Buck
210 W Glenview Dr
Salisbury, NC 28147-7207

Robert Lynn Buckner
3231 Birnamwood Rd
Raleigh, NC 27607-6703
rlbuckner@mindspring.com

Dr. William Cromartie Burgess
9534 Jiola Way
La Mesa, CA 91941-4463
ann.burgess@gcccd.net

William Russell Burkholder
6610 Colony Dr S
Saint Petersburg, FL 33705-5903

Howard Franklin Burns Jr.
2609 Surrey Ln
Greenville, NC 27858-6164

Loy Ray Burris Jr.
P O Box 248
Valdese, NC 28690-0248

Joseph Franklin Butler Jr.
705 Seven Lakes N
West End, NC 27376-9604

Patrick Nye Byrd
1598 Marks Creek Church Rd
Laurel Hill, NC 28351-8692

C

J. Neal Cadieu Jr.
PO Box 1688
Rockingham, NC 28380-1688
cadieu@infoave.net

Donald Harrison Caldwell
711 Berkeley Ave
Charlotte, NC 28203-4803

Hamlin A. Caldwell Jr.
Maple View Ct
Charlottesville, VA 22902-8700

The Rev. John C. Calhoun Jr.
7020 Kenbridge Dr
Clemmons, NC 27012-9290

Joe S. Callahan Jr.
3633 Finger Creek
Lilburn, GA 30047-2157
joecall@aol.com

Donald Ray Calloway
6324 Rocky Falls Rd
Charlotte, NC 28211-5516

Robert Eugene Calvin
3074 Edmonton Rd
Tompkinsville, KY 42167-9405

Lewis Forman Camp Jr.
10200 Shopton Rd W
Charlotte, NC 28278-6608

Lyle Lewis Campbell
RR 2 Box 412
Belpre, OH 45714-9758

Monroe Columbus Campbell
9770 W Lake Ruby Dr
Winter Haven, FL 33884-4151

William Raymond Campbell
3202 Bridle Trl
Greensboro, NC 27407-7213

Elliott Lee Cannon
428 Walnut St.
Crooksville, OH 43731-1164

John Webb Cannon Jr.
820 N Cooper St
Peoria, IL 61606-1058

Daphene Ledford Cantrell
7033 Lakeside Dr E
Charlotte, NC 28215-3601
kcantrel@bellsouth.net

Bruce David Cantwell
6 W Parish Dr
Andover, MA 01810-3339

Nancy Fort Cantwell
4209 Appleton Way
Wilmington, NC 28412-7311

Dwight Thomas Carden
1035 Court Dr
Charlotte, NC 28211-5507

Binford Chew Carr
3400 Westover Rd
Durham, NC 27707-5029

Roger Alton Carr
687 Statenville Ct
Ocoee, FL 34761-4309

Tommie Carraway
RR 4 Box 472
Snow Hill, NC 28580-9337

Heath Harding Carriker
113 Hwy 73 West
Ellerbe, NC 28338-8234

James Steele Carson
227 Lakewood St
Pagosa Springs, CO 81147-9305

Leon Halden Carson Jr.
361 S Shore Dr
Sarasota, FL 34234-3746
l.carson@comcast.com

Ernest Rawls Carter
PO Box 33
Powellsville, NC 27967-0033

Frederick Pickett Carter
140 Queensbury Rd
Winston-Salem, NC 27104-3538

Larry Joe Carter
388 Rosscraggon Rd
Arden NC 28704-2514

Leo Harrison Carter
1314 W Lake Dr
Asheboro, NC 27205-2548
leocart22@aol.com

Luther Reynolds Carter Jr.
2377 W Course Dr
Riverwoods, IL 60015-1767

Willard O. Carter
209 Harrell Dr
Spartanburg, SC 29307-2412

Charles Fred Carty Jr.
4717 Stafford Dr
Durham, NC 27705-2215

Dr. Thomas Edison Castelloe
3417 Williamsborough Ct
Raleigh, NC 27609-6368

Dr. John Cazin Jr.
1122 Downey Dr
Iowa City, IA 52240-6033
jcazinjr@aol.com

Theodore Gilmer Chandler
3301 Mill Race Rd
Charlotte, NC 28270-0449
tchan10513@aol.com

Richard E. Charnock
PO Box 6
Waverly, TN 37185-0006

Lawrence McNider Cheek
205 Belmont Forest Ct Unit 40
Timonium, MD 21093-7770

Joseph Blount Cherry Jr.
J. B. Cherry Insurance Agency
PO Box 266
Windsor, NC 27983-0266

The Rev. William Andrew Cheyne
1709 Woodwind Way
Van Buren, AR 72956-2044

Grover Nelson Childress Jr.
2006 Lord Ashley Dr
Sanford, NC 27330-7261

Darvin Debs Christie
1100 Pennock Rd
Durham, NC 27703-9200

James Johnson Clark III
107 River Heights Dr
Cocoa, FL 32922-6629

Dr. Lee Andrew Clark Jr.
11271 Kentuck Rd
Sutherlin, VA 24594-3329
lclark@bbnp.com

Francis Osborne Clarkson Jr.
1124 Bolling Rd
Charlotte, NC 28207-2208

Charles McIver Clayton
1001 Salem
Wilson, NC 27893-2138

Alexander William Clelland Jr.
596 Murray Hill Rd
Fayetteville, NC 28303-5145

William Norman Clement Jr.
5412 Belsay Dr
Raleigh, NC 27612-6103
b-clement@prodigy.net

Cornelia Woolley Clifford
120 E End Ave
New York, NY 10028-7552

Betty Sparks Clinard
700 S Holden Rd
Greensboro, NC 27407-2321

Dempsey Brown Clinard Jr.
1806 Biscayne Dr
Greensboro, NC 27410-3006

Bruce Aaron Coats
6217 Raleigh Rd
Benson, NC 27504-7144

Christian Oglesby Cobb
1704 E Walnut St
Goldsboro, NC 27530-5244

J. Vines Cobb Jr.
303 W Dunn St
PO Box 5
Pinetops, NC 27864-0005

G. Hal Coble
9290 Chapel Hill Rd
Cary, NC 27513-3611

James Beard Cochran Jr.
801 Woodbrook Dr
Greensboro, NC 27410-3279

Michael C. Cockinos
10053 Washington Cir
Myrtle Beach, SC 29572-5416

Irvin Marvin Cohen
61 Cumberland Dr
Bluffton, SC 29910-4821

Anne Voorhis Cole
619 N Maney
Murfreesboro, TN 37130-2924

Barbara Byrd Cole
1 Byrd Rd
Candler, NC 28715-9493

Samuel Jennings Cole
11801 Strickland Rd
Raleigh, NC 27613-1245

James Carstairs Collins
Homestead Rd
Pottersville, NJ 7979
jcollins1@nac.net

James Edward Collins
8615 Oneal Rd
Springdale Estates
Raleigh, NC 27613-4212

William Everett Congleton
9716 Eden Tr
Fuquay Varina, NC 27526-9243

James Rector Connelly
501 Victory Trl
Morganton, NC 28655-2797

Gerald O'Neil Conrad
1724 El Prado Dr
Knoxville, TN 37922-7120

C. Mack Conway
14 Ramsgate Ct
Greensboro, NC 27403-1090
conway152@aol.com

James Oswald Cook Jr.
PO Box 935
Elizabethton, TN 37644-0935

Henry Burwell Cooper Jr.
1409 Maryland Ave
Charlotte, NC 28209-1527

Weldon Gilbert Corbett
311 Church St NE
Decatur, AL 35601-1956

Edward Maurice Cordell
10 Bruck Ct Wangaratta
Victoria, Australia 3677

A. Milton Cornwell Jr.
403 S Park Rd
Wadesboro, NC 28170-2412

Michael Rodney Cotten
3303 SE Fairway E
Stuart, FL 34997-6161

Joyce Lemons Coulter
2033 Wensley Dr
Charlotte, NC 28210-3847

Frederick Moore Councill
1219 Sturbridge Ave
High Point, NC 27262-7333

Gloria Farnell Cowan
310 Country Club Dr
Greensboro, NC 27408-5820

Vesper Cox
2104 Lord Ashley Dr
Sanford, NC 27330-7262

Porcius Festus Crank Jr.
PO Box 129
Harbinger, NC 27941-0129

Mary Ann Arnold Crary
703 Sunset Dr
Madisonville, KY 42431-1838

Otis Dunbar Crawford
20 Cardinal Dr
Taylors, SC 29687-3211

William Henry Creech III
PO Box 39
Pine Level, NC 27568-0039

William Lawrence Creef
4900 Cresthaven Ct
Virginia Beach, VA 23464-5626

Charles William Crone
204 N Breazeale Ave
Mount Olive, NC 28365-1604
x7f3u7gb@abaco.coastalnet.com

Mildred Hancock Crone
204 N Breazeale Ave
Mount Olive, NC 28365-1604

Norma Neville Crosswhite
1706 Nottingham Rd
Raleigh, NC 27607-6631

Edward Lee Crowder
13677 Morse Rd SW
Pataskala, OH 43062-9317

Helen Brundage Crowell
264 Grandview Ave
San Francisco, CA 94114-3152
hbcrowell@hotmail.com

Paul Farrar Crowson
4031 Phillips Chapel Rd
Haw River, NC 27258-9431

Paul Joseph Cuba
523 E Moody Ave
New Castle, PA 16105-2430

Fay Marie Culpepper
116 Summerlin Dr
North Forest Hills
Chapel Hill, NC 27514-1923

Patricia Brawley Cummings
190 E Olmstead Dr Apt A-11
Titusville, FL 32780-5802

J. Brent Currin
PO Box 553
Oxford, NC 27565-0553

William Reynolds Cuthbertson Jr.
2411 Calais Pl
Charlotte, NC 28211-2114

D

Sylvia Newson Dalton
3842 Abingdon Rd
Charlotte, NC 28211-3749

Charles Richard Daly
37 Bayberry Ln
Selbyville, DE 19975-9736

Claude Wiley Dampier
1405 35th St
Orlando, FL 32839-8905

Donald Elmer Daniel
10925 Oakside Ct
Charlotte, NC 28210-7267

Gerald Marvin Daniel
3104 Edinburgh Dr
Augusta, GA 30909-3316

James Edgar Daniel
216 Thompson Rd
Wellford, SC 29385-9301

Elizabeth Heath Danziger
213 Hillsborough St
Chapel Hill, NC 27514-3522

Madeline Jennings Darden
438 Fairoaks Cir
Chapel Hill, NC 27516-1604

Betty J. Daughtridge
Celtic Way 14 Wall St
Asheville, NC 28801-2710

Barbara Wooten Davenport
1243 Shelter Cv
Winston Salem, NC 27106-4417

John Thomas Davenport Jr.
J.T. Davenport & Sons Inc.
PO Box 1105
Sanford, NC 27331-1105

William Franklin Davenport
1243 Shelter Cv
Winston Salem, NC 27106-4417

Robert William Davidson
128 Malibu Rd
Mooresville, NC 28117-8780

Edward Lawrence Davis Jr.
2008 13th Ave NE
Hickory, NC 28601-2904

Joseph Hursey Davis
PO Box 771
Goldsboro, NC 27533

Mary Hogan Davis
420 Wiley Ave
Salisbury, NC 28144-6228

Paul Stanley Davis
313 LaForet Dr
Morganton, NC 28655-8260

William Franklin Davis
4575 Bogie Rd NW
Duluth, GA 30096-4403

Aubrey John Deal Jr.
1404 Parker Ln
Austin, TX 78741-2538

Cecil Thomas Deans Jr.
130 9th Ave
Indialantic, FL 32903-3206

Howard Joseph Deasy
4139 Willow Ridge Dr
Dallas, TX 75244-7362

Betty Glass Debnam
550 N St SW
Washington DC 20024-4643

Mary Camp Deem
802 Pontiac St
Denver, CO 80220-4826

Virginia Palenski Delaney
1420 Skokie Rd # 84-K
Seal Beach, CA 90740-3935

John Denham
767 N Cambridge Way
Claremont, CA 91711-4258

Joan Erskine Denman
3787 Crosby Dr
Birmingham, AL 35223-2830

Robert Starnes Dent
510 Beth Ave
Winston-Salem, NC 27127-7113

Harry Leigh Derby III
4042 Arbor Way
Charlotte, NC 28211-3804

Marsden B. deRosset Jr.
1101 Harvey St
Raleigh, NC 27608-2204

Betty Reese DeVane
1121 Rome St #1003
Carrollton, GA 30117-2259

Ann Latimore DeVaney
PO Box 141
Lookout Mountain, TN 37350-0141

Dr. Walter Edward Deyton
1111 Main St Apt 601
Danville, VA 24541-2953

Dr. Griggs Cameron Dickson
1532 Sterling Rd
Charlotte, NC 28209-1546
gdickson@carolina.rr.com

Ralph Alexander Dickson Jr.
1120 S Edgemont Ave
Gastonia, NC 28054-4512

Ann Stewart Diehl
1320 Meadow Ln
Yellow Springs, OH 45387-1218

Margaret Erwin Dietz
7200 3rd Ave Apt B-116
Sykesville, MD 21784-5232

Jack Donald Dillon
4799 Rabb Pl
Greensboro, NC 27410-5339

John Walter Dittmer
4902 W Pyndale Dr
McHenry, IL 60050-5017

William Henry Dixon Jr.
910 Merrill Dr
Greensboro, NC 27410-5420

T. Yates Dobson Jr.
215 North 2nd St
Smithfield, NC 27577-3947

Aubrey Chester Dollar Jr.
609 N Broad St
Winston-Salem NC 27101-1219

James Oliver Donahoo
1605 Arnaud Ct
Dunwoody, GA 30338-4630

Allan Jackson Donald
104 Samuel Sharpe
Williamsburg, VA 23185-8249

Katherine Palmer Donald
104 Samuel Sharpe
Williamsburg, VA 23185-8249

Gerald Wainwright Dorn
234 Elliott St
Greenwood, SC 29649-1913

Jack Thomas Dossett
2715 Guess Rd
Durham, NC 27705-2628

James Ersil Dotson Jr.
24 Hawk Dr
Burnside, KY 42519-9128

Marshal Fulton Dotson
107 Brookview Dr
Jacksonville, NC 28540-3709

Charles Moore Draughn Jr.
2615 Oberlin Rd
Raleigh, NC 27608-1311

Frank Edward Driscoll
12 Graylyn Pl
Winston-Salem, NC 27106

Lowell Manning Dryzer
7139 Baxtershire
Dallas, TX 75230-3139

Joseph Dudeck Jr.
7872 George Rd
New Tripoli, PA 18066-2826

Dr. James Alan Duke
8210 Murphy Rd
Fulton, MD 20759-9706
jmduke@cpcug.org

Jay Worth Duke
PO Box 373
Salisbury, NC 28145-0373

James Allen Dukes
1500 Soque Wilderness Rd
Clarkesville, GA 30523-2707

Mary Harmon Dunbar
709 Morrison Ln
Laurinburg, NC 28352-4237

Elizabeth Hellen Duncan
1175 Pine Burr Cir
Sunset Beach, NC 28468-4823

Dr. Presley Zachary Dunn Jr.
5604 Guida Dr
Greensboro, NC 27410-5141

Jeanne Gabrielle Dunphey
616 Sugarberry Rd
Chapel Hill, NC 27514-5941

Eugene Porter Dyson
8425 Settlers Hill Rd
Willow Spring, NC 27592-9741

E

Cyrus Parsons Earnhardt Jr.
801 Murray Hill Rd
Fayetteville, NC 28314-2627

Jean Andrews Earnhardt
600 Bolin Brook Farm Rd
Chapel Hill, NC 27516-7851

Erline Griffin Eason
14726 Boyces Cove Dr
Midlothian, VA 23112-2254

Kenneth Franklin Easter
4527 Old Belews Creek Rd
Winston-Salem, NC 27101-2221

Dr. James Frank Easterling
221 Spring Wind Way
Casselberry, FL 32707-5127

Frank John Eckert
25 Pine Ridge Dr
Whispering Pine, NC 28327-9400

Enoch Hiram Edgerton
109 Forest Green
Burleson, TX 76028-3121

Margaret Stewart Edmisten
8991 University Pky Apt 210
Pensacola, FL 32514-8499

A. Caswell Edmundson
111 Soundshore Dr
Edenton, NC 27932

J. Ray Edmundson Jr.
4144 Fort Run Rd
Bullhead Plantation
Snow Hill, NC 28580-7061

Earl Allen Edwards
PO Box 23004
Glade Park, CO 81523

Herbert Clay Edwards
PO Box 1555
Mars Hill, NC 28754-1555

William Clyde Edwards Jr.
PO Box 188
Blowing Rock, NC 28605-0188
edwnc@msn.com

Lawrence Egerton Jr.
806 Pebble Dr
Greensboro, NC 27410-4534

Helen Rose Eisenberg
68 Braunsdorf Rd
Pearl River, NY 10965-1813

O. Shafer Eller
115 Primrose Dr
Salisbury, NC 28147-7432

C. Henry Elliott
312 E 4th Ave
Chadbourn, NC 28431-1914

Mildred Oswalt English
1163 Fox Run Cir
New Braunfels, TX 78130-7200

Joseph Daniel Eudy
2204 Stallings Dr
Kinston, NC 28504-1446

George Worrell Evans
604 Boones Bridge Rd
Como, NC 27818-9511

Dr. Harris Lane Evans
294 Seagate Dr
Newport, NC 28570-6266

Robert Mayer Evans
The Global Trends Institute
120 W Wieuca Rd
Atlanta, GA 30342
speaktobob@aol.com

Dr. Thomas Edwin Evans Jr.
824 Church St
Jackson, NC 27845-9746
teevans1@excite.com

Wayne Lee Everhart
4132 W Courtland St
Peoria, IL 61615-2952

F

Elizabeth Wells Fahl
1106 Barton Cir
Westover Hills
Wilmington, DE 19807-3043

John Henry Falkner
215 Crestwood Rd
Henderson, NC 27536-4718

Sidney Minor Farabow
RR 2
Oxford, NC 27565-9802

Barry Morton Farber
1 Summer Fields Ct
Lutherville, MD 21093-4740

C. Maxton Farrell
13755 Brook Hollow Blvd
San Antonio, TX 78232-4901

Robert Ben Farrell
4311 Old Greensboro Rd
Chapel Hill, NC 27516-5879

Deno Steve Fasul
2860 S Ocean Blvd Apt 314
Palm Beach, FL 33480-5554

E. Reese Felts Jr.
PO Box 24578
Winston-Salem NC 27114-4578

John Jethro Ferebee
412 Wildwood
Rocky Mount, NC 27803-1730

C. Parker Ferguson
900 Williams St
Charleston, WV 25302-3240

Dr. Frances Northend Ferguson
2380 Flamingo Dr Apt 206
Miami Beach, FL 33140-4602

Carolyn Kizer Fetzer
Glen Cannon Point 1-A
Pisgah Forest, NC 28768-9616

Thomas Dewey Field Jr.
3500 Leighton Dr
Arlington, TX 76015-3231

Barry Steven Fine
50002 Brogden
Chapel Hill, NC 27517-8589
bsfbeef@aol.com

Georgia Blanton Finlay
1 RR1 Box 42
Kendall, KS 67857-9704

L. Jerry Fisher
PO Box 57
Smyrna, NC 28579-0057
jfish@mail.clis.com

Nick Fisher Jr.
120 Adams Hill Rd
Asheville, NC 28806-8413

William Donald Fisher
1500 Old Mill Rd
Rocky Mount, NC 27803-2134

Cecile Hundley Fitt
Box 832
Okeechobee, FL 34973-0832

James Melton Fitzgerald
4200 Sweetbriar Dr #G101
Irwin, PA 15642-4043

Thomas Wooten Fitzgerald Jr.
29 Blueberry Ln
Peterborough, NH 03458-1649

Leonard Bullock Fleming
5804 Bucknell Ter
College Park, MD 20740-2617

J. Hugh Fletcher
Box 308
Valdese, NC 28690-0308

David Stanley Flowers
1011 N Center St
Hickory, NC 28601-3755

Howard Simpson Fogleman Jr.
Fogleman Bros. Inc.
981 Kirkpartick Rd
Burlington, NC 27216-0457

Dr. William Charlton Foil
335 Powhatan Dr
PO Box 627
Mullins, SC 29574-4211

Gerald Fredric Forman
593 Bayona Ln
Chula Vista, CA 91910-7966

Nancy Knighten Forrester
842 Cloverdale Rd
Montgomery, AL 36106-2102

Mary Sanders Foster
1111 Hammel Rd
Greensboro, NC 27408-7315

John Newton Fountain Jr.
Fountain Realty Inc.
PO Box 560412
Rockledge, FL 32956-0412

Katherine Blue Fountain
3517 Mansfield Dr
Rocky Mount, NC 27803-1211

Dr. John Worth Foust
2106 Pinewood Cir
Charlotte, NC 28211-1637
johnann@prodigy.net

Dr. Charles Worth Fowler III
1305 Sweetbriar Rd
Orlando, FL 32806-7063

Harry Devoe Fowler
397 Faulkner St
Cleveland, GA 30528-1006

Robert Gene Fowler
PO Box 266
Blowing Rock, NC 28605

Carolyn Twiggs Fox
615 Lankashire Rd #4354
Winston-Salem, NC 27106-5427

Henderson Stovall Frazier
5345 Marian Ln #243
Virginia Beach, VA 23462-1883

A. Carlton Frederick
113 Cashwell Dr
Goldsboro, NC 27534-7521

Jane Cadmus Farley Freed
20693 NW 29th Ave
Boca Raton, FL 33434-4350

Carolyn Butcher Freeman
PO Box 1134
New Market, VA 22844-1134

George Kirby Freeman Jr.
30 Saltmeadow Rd
Wilmington, NC 28411-9243

John Wesley Frick
3118 Hwy 52
Scranton, SC 29591

William Glenn Friddle Jr.
351 Dover Dr
Winston-Salem, NC 27104-1523

Anne Frost
PO Box 717
Winter Park, FL 32790-0717
frostwinn@aol.com

Charles Ray Frye
1412 Grantham Dr
High Point, NC 27265-3237

Keith Norman Fulbright
917 Winterlochen Dr
Greensboro, NC 27410-4704

Worth Wake Fulk
1303 Willow Oak Dr
Burlington, NC 27215-9794

William Hunt Fulwiler
70 Tuxedo Ter
Atlanta, GA 30342-4030

Claude Craige Furr
136 Beth Ct
Waveland, MS 39576-2300

G

James Parker Gaines
237 Escondido Cir
Altamonte Springs, FL 32701-4598

Ada Anne G. Howle Gaither
31 Weiss Rd
Haddam, CT 06438-1214

Emil Frank Gallo
241 E Broadway #B
Eugene, OR 97401-2703

Layland Littleton Galt
3156 Depew Ave NE
Port Charlotte, FL 33952-7012

Edmund Ravenel Gant
1903 Sunnybrook Dr
Burlington, NC 27215-4835

Robert Baxter Gantt
8312 Peyton Randolph Dr
Charlotte, NC 28277-8802

Bobby Thomas Gardner
2601 West Ave #1010
Newport News, VA 23607-4346

Elizabeth Royall Garland
4707 Poland Pl
Raleigh, NC 27609-5628

Fred Lee Garner
565 Flying Scot Way
Alpharetta, GA 30005-4237
toolintwo@aol.com

Barbara Bennett Garrett
PO Box 269
Canton, NY 13617-0269

James Upshaw Garrett
1712 James St
Durham, NC 27707-2022

Edwin Porter Gaston
169 Queens Rd
Connels Point NSW 2221, Australia 2221

George Lawrence Gay
2097 Lake Grove Ln
Crofton, MD 21114-1840

Elaine Gibson
PO Box 691233
Charlotte, NC 28227-7021

Mary Smith Gibson
1916 Wilkins Dr
Sanford, NC 27330-7242

Alice Johnson Gifford
2701 Pickett Rd #2037
Durham, NC 27705-5649

Roy William Giles Jr.
686 Timber Ln
Nashville, TN 37215-1120

J. Duane Gilliam
3340 Quarry Dr
Fayetteville, NC 28303-4695

Elizabeth Dockery Gillis
314 Woodbine Ct
Greensboro, NC 27403-1549

Samuel Glen
726 Everett Farm Rd
Pisgah Forest, NC 28768-8626

William Ray Godfrey
530 McKay Ct
Lakeland, FL 33801-5455

Dr. Ira David Godwin
11137 Pelham Ln
Fairfax, VA 22030-4518
godwini@pol.net

Marion McCall Godwin
4195 Versailles Dr
Orlando, FL 32808-2289

Herman James Goldstein
410 Longleaf Dr
Chapel Hill, NC 27517-3043

Allan Martin Goldston
3557 High Point Rd
Winston-Salem, NC 27107-2601

Willard Coe Goley Jr.
213 Tara Shores
McCormick, SC 29835-2923

Robert Edward Goodman
62 Lyonridge Ln
San Mateo, CA 94402-3723

Dr. Brenda Katz Goodrick
600 Tower Bank Court
Severna Park, MD 21146-3510

Clyde Richard Gore
8170 Hogan Rd
Jacksonville, FL 32216-3123

F. Lee Gore
7750 Gall Blvd
Zephyrhills, FL 33541-4322
flgore1@aol.com

Shelton Gorelick
6060 JA Jones Dr Ste 516
Charlotte, NC 28287-3202

Rueben Paul Gourley
3944 Bristol Dr
Charlotte, NC 28208-4632

John Ashmore Gower
RR 3
Lancaster, KY 40444-9803

Nancy Dixon Gower
422 Bayberry Ln
West Grove, PA 19390-9491
nancyirv@aol.com

Bernard Mayer Gradman
PO Box 1124
Skyland, NC 28776-1124
bargraj@yahoo.com

Felder Sharpe Graham
1465 Laguna St # 2
San Francisco, CA 94115-3739

William Edgar Graham Jr.
510 Glenwood Ave # 508
Raleigh, NC 27603-1263
dgraham@hunton.com

John Victor Grainger III
3018 Rachel Pl
Wilmington, NC 28409-2067

Virginia Merritt Grantham
405 Lindsay St
Carrboro, NC 27510-1753

Dr. Francis Weatherly Green
1009 N 6th St
Albemarle, NC 28001-3551

Arthur Frank Greenbaum
3 Church Cir Ste 150
Annapolis, MD 21401-1933

Garland Vestal Greene Jr.
207 Hampton Dr
High Point, NC 27265-2528

Kenneth Strong Greene
2033 Tyvola Rd
Charlotte, NC 28210-2963

William Sprott Greene Jr
113 Forest Dr
Wilkesboro, NC 28697-8436

James W. Gregory
2510 Orsova Way
Sarasota, FL 34231-4934
ilgreg@netsrq.com

Thomas Wynns Gregory
PO Box 6
Halifax, NC 27839-0006

George Melvin Griffin Jr.
13300 Indian Rocks Rd # 1802
Largo, FL 33774-2044
sailon@prodigy.net

Dr. Harvey Lee Griffin Jr.
112 Willoughby Dr
Williamsburg, VA 23185-5022
leegrif@widomaker.com

Herbert Joseph Griffin
1669 Bumgarner Dr
Morganton NC 28655-8973

James Edwards Griffin
209 S White St #7706
Marshville, NC 28103-9169

Shepherd Russell Grist
2123 Market St Ext
Washington, NC 27889-3375

H

Thomas Peter Hagan
42 Glenwood Ave
Cranston, RI 02910-5345

Jane Frieze Haggerty
12 Summercreek Dr
Spartanburg, SC 29307-3540

Cornelius Saunders Haitz
2006 Donegal Ct
Greensboro, NC 27406-6401

Charles Frank Hall
c/o Charles F Hall Jr.
120 King Heights Blvd
Kinston, NC 28501-9513

Graham Dwight Hall
PO Box 1545
Lexington, NC 27293-1545

Joan Charles Hall
618 Chicago Blvd
Sea Girt, NJ 08750-1423

Wade Melvin Hall
RR 1 Box 435C
Franklinville, NC 27248-9801

Andrew Julius Ham
PO Box 527
Austinville, VA 24312-0527

James Russell Ham
5932 Cranbrook 101 Way
Naples, FL 34112

Robert G. Hamer Jr.
361 Lynhaven Dr
Winston-Salem, NC 27104-2607

Kathleen Campbell Hamilton
400 Avinger Ln Apt 427
Davidson, NC 28036-6702

Oliver Wendell Hamilton Jr.
1333 W Little Neck Rd
Virginia Beach, VA 23452-4713
owhmltn@infi.net

Francis Burton Hance
1612 Eagon Ct
Fuquay Varina, NC 27526-9383

Barbara Cottrell Hancock
5 Old Fort Way
Hilton Head Island, SC 29926-2697

George Davis Hankins
1507 Old Spring House Ln
Dunwoody, GA 30338-6124

Leslie Ervin Hansler
378 Pennington Titusville Rd
Pennington, NJ 08534-4105

Mary Gesler Hanson
18932 N Meadow Fence Rd
Montgomery Village, MD 20886-3151

Charles Ralph Harbinson Jr.
5821 Hedgecock Rd
Kernersville, NC 27284-9582

Ray Thomas Hardee
35 Edgewater Ln
Asheville, NC 28804-2314

R. Norman Harden
290 Duncan Spring Rd
Athens, GA 30606-4806

Eugene Brooks Hardin Jr.
404 Drummond Dr
Raleigh, NC 27609-7006

Ruth Speck Hardwick
1203 Steed Ave NW
Cleveland, TN 37311-1636

J. H. Judson Hardy Jr.
3226 Kennebec Rd
Pittsburgh, PA 15241-1150

James Kenneth Harkins
135 N Montgomery
Memphis, TN 38104-7233

Robert King Harpe Jr.
22 Pennsylvania Ave
Canton, NC 28716-4535

Thomas Hilliard Harrington
11705 Stendall Pl N
Seattle, WA 98133-8343

Calvin Jerry Harris
60 Moorewood Cir
Highlands, NC 28741-6636

James Crockett Harris
36 Derrfield Blvd
Hampton, VA 23666-1738

John Robinson Harris
9216 Farnsworth Dr.
Potomac, MD 20854-4503

Joseph Claxton Harris Jr.
2506 Chapel Hill Rd B
Durham, NC 27707-1463

Reid Walker Harris
2504 Wildlife Dr
St Simons Island, GA 31522-1849

Rose Broshe Harris
1600 Texas St Apt 322
Fort Worth, TX 76102-3482

Betty Pullen Harrison
4871 Westchester Rd
Winston- Salem, NC 27103-1232

Clarence Witham Harrison Jr.
45 Buck Creek Dr
Carrollton, GA 30117-8766

Richard Dudley Hart
24 Spring Cove Ct
Arden, NC 28704-2908

Richard Alvin Harter
2727 Hampton Ave
Charlotte, NC 28207-2523

Charles Bryce Hartley
521 Holland Dr
Statesville, NC 28677-4045

Robert Lee Hartsell
1714M Heighter Hts
Rock Hill, SC 29730

Gordon William Harvey
4002 W. Alabama
Houston, TX 77027-5104

Alexander A. Haughton Jr.
810 Hartness Ave
Charlotte, NC 28211-2029

Clayburn Irvin Hawkins
100 Pratt St
Madison, NC 27025-1948

Fred Harris Hayden
609 Nottingham Rd
Portsmouth, VA 23701-1719

Edward Julian Hayes
1225 Manchester Ln
Charlotte, NC 28227-3311

Charles William Haynes
3251 East Rd Trlr 83
Clifton, CO 81520-7976

Benjy McNeil Haywood
709 Pecan Ln
Lake Waccamaw, NC 28450-2333
benhay@weblnk.net

Elizabeth Bowles Haywood
1605 Lynwood Ave
Winston-Salem NC 27104-4308

Dr. John Livingston Hazlehurst III
11 Deerfield Rd
Asheville, NC 28803-3011
johnlhaz@aol.com

Donald Wesley Heacox
310 Covington Rd
Wilmington, NC 28409-2305

John Louis Head
9301 Cobbler Ln
Ft. Myers, FL 33919-4306

William Orndoff Headlee
1650 James St
Syracuse, NY 13203-2816
wheadlee@aol.com

Ruth Davis Heafner
3307 Timber Lake Rd
Raleigh, NC 27604-3627

Rev. Theodore Alfred Heers
106 N Grove
Marshall, TX 75670-3237

Frank Lewis Helsabeck
8830 Chipboard Rd
Rural Hall, NC 27045-9409

Samuel Herndon Helton Jr.
5006 Manning Dr
Greensboro, NC 27410-4311

Robert Glenn Hendricks Jr.
212 Hillside Dr
Lexington, NC 27295-1507

Dr. R. Sterling Hennis
135 Nottingham Dr
Chapel Hill NC 27517-6570
hennis@mindspring.com

Francisco Ernesto Hernandez
19 Westwood Blvd
Hockessin, DE 19707-2059

Julian Butler Herring
PO Box 152984
Tampa FL 33684-2984

Mark Hodges Herring Jr.
1283 Mark Herring Rd
Seven Springs, NC 28578-8823

Dr. W. Erwin Hester
204 Williamsburg Dr
Greenville NC 27858-6326

Clawson Albert Hicks
PO Box 725
Morehead City, NC 28557-0725

Charles Alderman Highsmith
1303 Alderman Dr
Greensboro, NC 27408-5203

Robert Stubbs Hight
1725 Parker Ln
Henderson, NC 27536-3540

Clifford Russell Hill Jr.
388 Spring Grove Ln
Thomasville, NC 27360-5868

George Maurice Hill Jr.
102 Lynn Ct
Morganton, NC 28655-3749

George William Hill
114 Hidden Valley St
Cherryville, NC 28021-2001

James Lauriston Hill Jr.
PO Box 205
Germanton, NC 27019-0205

Karl Neimann Hill Jr.
1205 Hammel Rd
Greensboro, NC 27408-7317

Thomas Joel Hill
1284 Wedgewood Dr
Winston-Salem, NC 27103-4212

William Keith Hill
7634 Jessica Way
Rocky Mount, NC 27803-5849

Carolyn Thomas Hiller
44-404 Kaneohe Bay Dr
Kaneohe, HI 96744-2610

G. Thomas Hilton
223A Island Cove Ct
Hampton, VA 23669-5606

Lloyd Vernon Hinton
28593 Edgemere Rd
Easton, MD 21601-8345

James Tennyson Hipps
620 Hogan Crk Rd
Siloam, NC 27047-9162

Cole Matthews Hobson
2605 Nebo Rd
Boonville, NC 27011-8282

Howard Berkeley Hodges Jr.
7610 Linside Pl
Springfield, VA 22153-3526

Donald William Hogg
365 W 25th St #3D
New York, NY 10001-5814

William Hendon Hogshead Jr.
645 East Myrtle Ave
Glendora, CA 91741-3533

Dr. Axel Werner Hoke
285 Marin Oaks Dr
Novato, CA 94949-5435

Garland Eugene Hoke
4424 Mitchell Mill Rd
Wake Forest, NC 27587-7234

Thomas Edison Holder
4420 Mill Village Rd #22
Raleigh, NC 27612-3763

Curtis Avent Holland Jr.
1341 Oxford Rd
Maitland, FL 32751-3522

David Ross Holland
1205 Westview Ter
Dover, DE 19904-4348

E. Graham Holloway
109 Stockman Tr
Georgetown, TX 78628-4892

David Riddick Hollowell Jr.
11 McAllister Pl
Greensboro, NC 27455-2475

Dr. C. Ray Holmes
5400 Friendly Ave
Greensboro, NC 27410-4210

Dr. William McClure Hooke
401 Lakeshore Ln
Chapel Hill, NC 27514-1730

Peggy Lucas Hooks
4115 Pelham Heights Rd
Tuscaloosa, AL 35404-5042

Patricia Powell Hooper
1 Tuck Ln
Westport, CT 06880-1309

Sidney Francis Hoots
306 Sherwood Forest Rd
Winston-Salem, NC 27104-1847

Aubrey Ramseur Hoover III
501 Journey St SW
Concord, NC 28025-5797

Clare Weissinger Hoover
5115 Westbard Ave
Bethesda, MD 20816-1413

William Clark Hopkins
205 South Blvd. #1
Richmond, VA 23220-5749

Willard A. Hord Jr.
422 Bost Rd
Morganton, NC 28655-8013

Charles Edward Hornaday
1006 McKinney Rd
Mt. Airy, NC 27030-7979

Norman Page Hornaday
2102 N Shoreline Dr
Sanford, NC 27330-7621

W. Henry Horne
PO Box 688
3759 Mount Tabor Rd
Red Springs, NC 28377-0688
w.h.horne@ieee.org

Homer Hilliard Horton
6201 Raymond Shiefly Rd
Wendell, NC 27591-7852

Dr. James Heathman Horton
197 Briarpatch Rd
Cullowhee, NC 28723-6814

Herald E. Hosner
1907 Front St #A
Durham, NC 27705-2573

William Thomas Hough
312 S Finley Ave
Basking Ridge, NJ 07920-1527

David Caldwell Howard
2824 W Beach Blvd
Gulf Shores, AL 36542-6006
davehow@gulftel.com

Kenneth Felton Howard Jr.
PO Box 1423
Dunn, NC 28335-1423

William Newton Howard
216 York Rd
Greenville, NC 27858-5601

William Gobbel Howell
2816 Loch Dr
Winston-Salem, NC 27106-3643

Norman Cheng Chung Hu
9251 East Holmes St
Tucson, AZ 85710-3151

Ralph Vincent Huband Jr.
1716 Lighty Ln
Neptune Beach, FL 32266-3160

Julius Cicero Hubbard Jr.
640 Edgewood Dr
Wilkesboro, NC 28697-3004

H. Lindy Hudson Sr.
PO Box 9
Connellys Springs, NC 28612-0009

Eunice Bizzell Huettner
150 Green Ave
Madison, NJ 07940-2513

Willis W. Huff
511 Roswell Green Ln
Roswell, GA 30075-2467

Patricia Griffin Hughes
3008 Cranehill Dr
Lynchburg, VA 24503-3304
olemom@hotmail.com

Robert Thomas Hughes
255 Riverview St
Franklin, NC 28734-2607

William Thomas Hughes Jr.
489 College St
Monticello, GA 31064-1249
bullit@attglobal.net

Norman Arthur Hull-Ryde
2535 Sheffield Dr
Gastonia, NC 28054-7267
N952AN@AOL.COM

Esther McDonald Hummell
3042 Topeka St
Corpus Christi, TX 78404-2435

Sarah Farrell Humphrey
2540 Talon Ct Apt 504
Naples, FL 34105-4504

William Harold Hunsucker Sr.
150 Gordon Dr
Spartanburg, SC 29301-2923

Robert Sherrill Hunt
3590 Cameron Dr
Henderson, NC 27536-3822

Carey Johnson Hunter
1612 Oberlin Rd #1
Raleigh, NC 27608-2045

Bettie Baker Huntley
214 Park Ave
Wadesboro, NC 28170-2824

H. Harry Huntley
214 Park Ave
Wadesboro, NC 28170-2824

June Darius Hurst
1014 Webb Rd
Salisbury, NC 28146-7856

Henry Griggs Hutaff
2866 Skye Dr
Fayetteville, NC 28303-5922

Robert Elwyn Hutchinson
612 Anson Ave
Rockingham, NC 28379-3048

George Norman Hutton Jr.
1905 Portage Landing S
North Palm Beach, FL 33408-3428

Martha Bowman Hutton
1905 Portage Landing S
North Palm Beach, FL 33408-3428

Chestley Julian Hyatt
508 Westview Dr S W
Winston Salem, NC 27103-1811

John Robert Hyre
104 Landser Ct
Morrisville, NC 27560-7826

I

Claudius Addison Irby Jr.
314 Lexington Pl Way
Greenville, SC 29615-4019

The Rev. H. Stuart Irvin
515 S Royal St
Alexandria, VA 22314-4139

Alfred Henry Iseley Jr.
3411 Sandon Pl
Winston-Salem, NC 27104-1336

J

Ila Grace Jackson
8556 Stream St NE
Albuquerque, NM 87113-1611

Mary Scarboro Jasmin
PO Box 1137
Wadesboro, NC 28170-1137

Charles Douglas Jeffreys
1904 Rangecrest Dr
Raleigh, NC 27612-1716

Roger Adams Jennings Jr.
RR 4 Box 563
Moneta, VA 24121-9738

Thomas Lawrence Jetton
720 Larkhall Ln
Charlotte, NC 28211-4632

Jacquelin Quesenbery Jeutter
557 S Wayne Ave
Waynesboro, VA 22980-4835

Alfred Leonard Johnson
PO Box 1039
Niceville, FL 32588-1039
john688@attglobal.net

Benita Phinizy Johnson
2388 Hanover West Ln NW
Atlanta, GA 30327-1122

Bobby Gene Johnson
2625 River Rd
Iowa Falls, IA 50126-7728

Charles Henry Johnson
3025 Castleberry Rd
Clayton, NC 27520-9636

Charles Manning Johnson
PO Box 244
Biscoe, NC 27209-0244

Hal Ray Johnson
7615 S 234 E Ave
Broken Arrow, OK 74014-6920

Lonnie Reed Johnson
PO Box 2668
Pikeville, KY 41502-2668

Monroe Garland Johnson Jr.
1307 Montrose Dr
Shelby, NC 28150-6046

Robert William Johnson
4010 S Fremont Dr
Greensboro, NC 27407-7910

James Matthew Johnston
3224 Chickory Way
Boise, ID 83706-5230

Dr. Leslie Newkirk Johnston Jr.
4632 N Peoria
Tulsa, OK 74126-3431

Col. Samuel Brown Jolly Jr.
PO Box 101
Point Harbor, NC 27964-0101

Dr. Dean Cicero Jones Jr.
Ashe Memorial Hospital
200 Hospital Ave
Jefferson, NC 28640-9244

Deane Richardson Jones
722 Camellia Dr
Lagrange, GA 30240-1622

John Broadus Jones
318 W 36th St Apt 2C
New York, NY 10018-6429

Lt. Col. John W. Jones Jr.
20 Sunfield Dr SW
Carolina Shores, NC 28467-2321

Lucile Best Jones
3851 Somerset
Durham, NC 27707-5016

Robert Alfred Jones
411 Forest Ridge
Kerrville, TX 78028-3803

Robert Arthur Jones
109 River Dr
Southport, NC 28461-4105

Ralph Benton Jordan Jr.
2808 Whispering Tail Cir
Arlington, TX 76013

Dr. Robert Calhoun Jordan Jr.
1905 Windmill Dr
Sanford, NC 27330-7269

Margie Beverly Joslin
2921 Peyton Randolph Dr #101
Falls Church, VA 22044-2826

Dorothy Engel Joyce
383 Cyrus Pollard Rd
Newport, NC 28570-6778

Robert Percy Joyce Jr.
383 Cyrus Pollard Rd
Newport, NC 28570-6778

Anton Jurecic
663 Gault Rd
Gap, PA 17527-9754
ajurecic@aol.com

Billy Garris Justice
2599 NC Hwy 581 North
Pikeville, NC 27863-8768

Earl Teague Justice
73 Wesley St
Canton, NC 28716-4849

K

George Russell Kannan
1069 Boiling Springs Rd
Spartanburg, SC 29303-2201

William Leonard Kaplan
400 Arden Rd
Conshohocken, PA 19428-2508

Fuller Parham Karriker
910 Del Dios Hwy #135
Escondido, CA 92029-2241

Thomas Matthew Keating
2 Forest Ridge Dr
Arden, NC 28704-2622

Jacob Charles Keller
1806 Belmar Dr
Gastonia, NC 28052-5122

Rosalie Huske Kelly
127 Dobbin Ave
Fayetteville, NC 28305-5049

Leon Ryan Kendrick
4445 Fireside Ln
Winston-Salem, NC 27127-8762

Patty Bell Kendrick
2941 Stanford Ave
Dallas, TX 75225-7802

James Connor Kennedy Jr.
3535 Old Pfafftown Rd
Winston-Salem, NC 27106-2583
jck3535@aol.com

Joan Ferrell Kennedy
2108 Cheyenne Dr
McComb, MS 39648-6324

Dr. Lee Boone Kennett Jr.
PO Box 190
Pleasant Garden, NC 27313-0190

Stephen Rudge Kenney
3905 Stratford Ct
Raleigh, NC 27609-6351

James Bethea Kilg Jr.
3534 Nancy Creek Rd
Charlotte, NC 28270-0444

Solomon Pincus Kimerling
3620 Locksley Dr
Birmingham, AL 35223-2764

Julian Baxter King
18 Wendi Ln.
Palm Coast, FL 32137-2315

Dr. Patricia King
255 Clg Cross #59
Norfolk, VA 23510-1138

T. Richard Kinnebrew
2178 Lakeside Dr E
Fernandina Beach, FL 32034-5232

James Edward Kinzie
1742 Sorrel Ct
Carlsbad, CA 92009-5146

Thomas Whyte Kirkland
4901 Sulky Dr #204
Richmond, VA 23228-4038

Dewey Samson Kirstein Jr.
145 Anderson Dr
Roebuck, SC 29376-4000

Clinton Kiser Jr.
1329 N Park Dr
New Haven, IN 46774-1715

Richard J. Kissiah Sr.
509 Francisca Ln
Cary, NC 27511-3745

William Hirsch Kittner
6481 Crescent Way Apt 301
Norfolk, VA 23513-1445

Howard Eugene Kivett
631 Margaret Dr
Statesville, NC 28677-6044

Frank E. Klages Jr.
1609 Kitimal Dr
Virginia Beach, VA 23454-6873

Peter Kotsch Kloeppel
312 S 7th St
Monmouth, IL 61462-2334

Charles Hillard Knight
3601 Maule Rd
Pensacola, FL 32503-4247

T. Henry Knott
207 Grant St
Eden, NC 27288-5217
hknott@triad.rr.com

Harry Kotsionis
608 Catalina Dr
Greensboro, NC 27403-1237

Frank Amelius Krauss III
PO Box 56
Mineral Springs, NC 28108-0056

Henry Rowland Kritzer Jr.
1115 Montpelier Dr
Greensboro, NC 27410-4423
hkritzer@triad.rr.com

Mary Lou Bikle Kritzer
1115 Montpelier Dr
Greensboro, NC 27410-4423

William Orville Kuhn
4925 Country Club Dr
Wilson, NC 27896-9121

Ellen Tredway Kuiper
3110 Wisconsin Ave NW #901
Washington DC 20016-5053

Allie Dameron Kurtz
837 Woodburn Rd
Raleigh, NC 27605-1162

L

Ben Dixon Lackey
4308 Lackey Hill Rd
Winston-Salem, NC 27104-5000

Edwin Earl Lamb
3014 Rachel Pl
Wilmington, NC 28409-2067

William Reid Lambert
1685 N Tropical Tr
Merritt Island, FL 32953-4331

Antoinette Jean Lamonte
8401 N New Braunfels
San Antonio, TX 78209-1139

Calista Pope Langstaff
2707 Westmeade Rd
Albany, GA 31707-1551

Charles Brooks Langston
1112 Mary Ln
Whiteville, NC 28472-2924

Carl Thomas Lasley Jr.
207 Montvue Dr
Charlottesville, VA 22901-2022

Billy Winfield Lassiter
1406 Patricia Dr
Thomasville, NC 27360-3212

Ruth Osmers Lauter
66 Sherwood Ct
Dover, DE 19904-6825

Obeda Hood Lavin
411 Dwight Ave
Endicott, NY 13760-4045
grandandy@aol.com

Frances Johnson Leach
1353 Keith Hills Rd
Lillington, NC 27546-8264

George L. Ledford Jr.
PO Box 8531
Seminole, FL 33775-8531

Russell Benton Lee Jr.
PO Box 424
Concord. NC 28026-0424

Thomas James Lee
117 Woodland Ln
Monroe, NC 28112-2427

Nancy Young Lehan
4188 Sparrow Hawk Rd
Melbourne, FL 32934-8526

Charlotte Young Lehman
224 Hill Rd
Smyrna, NC 28579-9512

Frank Roscoe Lennon
652 Avondale Ave
Asheboro, NC 27203-6559

Rodney Lane Leonard Sr.
203 Nottingham Way
Galax, VA 24333-3415

Warren Douglas Leonard
4010 High Ridge Rd
Charlotte, NC 28270-0654

Harry Lerner
8931 Winged Bourne Rd
Charlotte, NC 28210-5943

Dr. A. L. Lewis
1940 NW 35th Terr
Gainesville, FL 32605-3644

Col. Clarence Winfield Lewis Jr.
521 Lama St
Greensboro, NC 27406-2221

James Baxter Linder
1215 E 34th St Apt 2
Charlotte, NC 28205-1600

Elizabeth Roe Lineberger
2236 Acacia Dr
Wilmington, NC 28403-3902

Dr. Walter Smith Linville Jr.
2105 Canal Dr
Wilson, NC 27896-1317
wlinville@coastalnet.com

Rae Marlin Litaker
PO Box 25068
Greenville, SC 29616-0068
raemlitaker@prodigy.net

Dr. Robert Benton Litton
1220 Timberland Dr
Shelby, NC 28150-4812

Herbert H. Liverman
519 Sunny Brook Rd
Raleigh, NC 27610-2850

Jane Marye Livermore
5612 Gloster Rd
Bethesda, MD 20816-2058

William H. Lloyd
158 Montrose Dr
Durham, NC 27707-3900

Eleanor White Lofquist
PO Box 2827
Cullowhee, NC 28723-2827

Dr. George Warthen Lofquist
118 College Cir
Swannanoa, NC 28778-2031

Marion Elmo Loftin
1602 Saint Andrews Pl
Kinston, NC 28504-2055

Dr. William Lord London IV
2211 Wilshire Dr
Durham, NC 27707-2245
WLL@mindspring.com

John Fletcher Long Jr.
109 Ronaldsby Dr
Cary, NC 27511-6536

Glenn Roland Looney
1121 Princeton Dr
Rock Hill, SC 29730-4834

Elizabeth Ross Lovett
3945 Ortega Blvd
Jacksonville, FL 32210-4417

Marvin Dallas Lovins
2504 Old Morganton Rd SW
Lenoir, NC 28645-9684

William Horace Lowder
PO Box 100
Albemarle, NC 28002-0100

Dr. Wilburn James Lowe
4904 S Clyde Morris Blvd # A
Port Orange, FL 32129-9656

Lacy Lee Lucas Jr.
PO Box 3173
Greensboro, NC 27402-3173
llucas@netmcr.com

Dr. Fred Marcus Lurie
PO Box 851
Philipsburg, MT 59858-0851

M

Joseph Harper Maddux
Maddux Supply Company
PO Box 20487
Greensboro, NC 27420-0487

Dr. Nathaniel Fuqua Magruder
155 S Fairview Ave
Spartanburg, SC 29302-2056

Joseph Earl Mahaffee
105 Tar Heel Ave NE
Valdese, NC 28690-9621

James Paul Mahoney
602 Smythe St
Kosciusko, MS 39090-4224

George Lister Markham Jr.
5931 Clear Springs Rd
Virginia Beach, VA 23464-4603

Nancy Coble Marlowe
206 Brentwood Dr
Wilson, NC 27893-1810

Reuben Bunyan Marlowe
101 Coventry Rd
Greenville, SC 29615-3203

William Anderson Marlowe Jr.
206 Brentwood Dr
Wilson, NC 27893-1810

James Robert Martin
360 Old Mars Hill #B
Weaverville, NC 28787-8447

Frank Nichols Mason
563 W Marshall St
West Chester, PA 19380-2221

John Gerald Massengill
974 Hayes Rd
Four Oaks, NC 27524-9504

Joseph Stacy Matthews
7414 Fayetteville Rd
Raleigh, NC 27603-5424

Kenneth Gray Matthews
305 Quaker Ave
East Bend, NC 27018-8098

Randolph Alfred Matthews
28 Fireberry Blvd
Stafford, VA 22554-7925

William McGee Matthews
413 E Indian Spring Dr
Silver Spring, MD 20901-4724

James Harold Matthis
308 Foxridge Rd
Warsaw, NC 28398-9588

Frederick Rodney Mauney
1307 Hammock Dr
Shelby, NC 28152-6323

Glenn Howard May
PO Box 1121
Enka, NC 28728-1121

James Rodney May
125 Dacus Ln #1 W
Columbia, SC 29170-1003

Anna Harris Mayberry
144 N Edgedale Dr
Elkin, NC 28621-2936
pakmat1734@aol.com

William Durland McCaslin
3532 State Rd
Montoursville, PA 17754

Robie Wayne McClellan
1211 Onslow Dr
Greensboro, NC 27408-6020
no1robie@aol.com

Katherine Dian McComb
22555 Fern Ann Falls Rd
Chatsworth, CA 91311-1202

Dorothy Clemmer McCord
25 11th Ave NW
Hickory, NC 28601-3631

William Neal McCord Jr.
Apt POB
Saint Augustine, FL 32085

John Albert McCoy
2335 Blue Bonnet Blvd
Houston, TX 77030-3601

Hubert Bernard McCracken
711 Bennett St
Sanford, NC 27330-3501

Tyrus Raymond McCullers
149 Ormond Ln
Selma, NC 27576-6500

James Dennis McDade
2237 Buffalo Shoals Rd
Statesville, NC 28677-2447

Donald Elmer McDonald
112 Emerald Forest St # 104
Las Vegas, NV 89145-3983

Malcolm Theodore McDonald
PO Box 510608
Key Colony Beach, FL 33051-0608
gcys@marathonkey.com

Priscilla Ellington McFarland
PO Box 206
Carrboro, NC 27510-0206

Norma Jean Goodman McGarry
166 24th Ave N
Saint Petersburg, FL 33704-3471

Julian Murrill McGee Jr.
99 Bennington Rd
Akron, OH 44313-6203

Clarence Marvin McGill
3819 W Friendly Ave
Greensboro, NC 27410-5641

Milton Henry McGowan
115 Fremont Ave
Seaside Heights, NJ 08751-1814

Martin Earl McGuire
PO Box 825
West Palm Beach, FL 33402-0825

Henry Louis McIntosh Jr.
2228 Winterlochen Rd
Fayetteville, NC 28305-5263

Joseph Patrick McIntyre
306 Long
Lititz, PA 17543-9520

Mary Jane Wessman McKnight
5801 Bentway Dr
Charlotte, NC 28226-8055

Dr. Rodney Leonard McKnight Sr.
127 Daves Rd
Mooresboro, NC 28114-9762

Betty Jacobs McLaughlin
349 Deer Lake Ct
Manahawkin, NJ 08050-3080

James Galen McNeill
601 Railroad Ave
PO Box 427
Fair Bluff, NC 28439-0427

Rosa May Savage Meade
5846 Pentland Rd
Bloomfield Hills, MI 48301-1147

Wilbur Barry Medlin
1404 Cedar St
Crossett, AR 71635-4010

Donald Myron Mendel
3071 Lenox Rd Apt 20
Atlanta, GA 30324-2840

Leslie Gray Merritt
521 Tierra Mar Ln W
Naples, FL 34108-2774

Louis Edwin Messer
RR 3 7613 Rock Svc Station Rd
Raleigh, NC 27603-9803

Ralph Richard Messick
4449 Novato Ct
Naples, FL 34109-1355

David Earl Milholen
22646 Carey Rd
Athens, AL 35614-6411

Dr. Andrew Cleveland Miller
503 Clinton Dr
Gastonia, NC 28054-5161

George Washington Miller Jr.
3862 Somerset Dr
Durham, NC 27707-5017

John Clifton Miller
PO Box 313
Tobaccoville, NC 27050-0313

Nick J. Miller
1216 Reverdy Ln
Matthews, NC 28105-1808
knuckle@alltel.net

David Michael Milligan
109 Oak Dr
Washington, NC 27889-3320

Peter Thomas Milliones
3417 High Ridge Rd
Charlotte, NC 28270-0688

Dr. Cecil Jerome Milton
826 Hempstead Pl
Charlotte, NC 28207-2324

Wallace Hugh Mitchell
113 Park Ave
Fuquay Varina, NC 27526-2038

Wade Worthy Mitchem Jr.
PO Box 487
Lowell, NC 28098-0487

Henry Vance Modlin Jr.
1805 E Walnut St
Goldsboro, NC 27530-5330
henry@housernc.com

James Edward Montague Sr.
202 Cottage Ln
Durham, NC 27713-7301

Marilyn MacKinnon Montague
3808 Churchill Cir
Durham, NC 27707-5003

Ernest Emerson Montgomery
1414 San Carlos SW #4
Albuquerque, NM 87104-1001

James Renn Montgomery
5427 Randolph Rd
Charlotte, NC 28211-4035

Dwight Lee Moody
721 E Lime St
Lakeland, FL 33801-5445

Allen David Moore Jr.
1924 Prestwick Ln
Wilmington, NC 28405-4128

Elizabeth Martin Moore
The Village Cottage Place
8131 NW 25th Ln
Gainesville, FL 32606-8640

Herman Aubrey Moore Jr.
PO Box 470909
Charlotte, NC 28247-0909

Nancy Cook Moore
2723 Bedford St
Burlington, NC 27215-4613
uncnancy@netpath.net

Norman Lee Moore
406 Pisc 16 Juan Manuel Vta
Zapopan JAL 45120 Mexico

Samuel Wellborn Moore
2805 Mooregate Ct
Burlington, NC 27215-4457

Ted Adam Moore
114 W 17th St
Spencer, NC 28159-1943

Thomas Parrott Moore Jr.
468 Forest Dr
Wilkesboro, NC 28697-8730

Dr. Thomas Phillip Moore
1 Grove Ct
Jacksonville, NC 28540-5721

Wade Lee Moore
2917 Madison Ave
Fargo, ND 58102-3053

D. Grady Moretz Jr.
643 Poplar Hill Dr
Boone, NC 28607-4539

James Harry Morgan
2 Darcy Dr
Clarksville,VA 23927-3525
jash223@aol.com

Owen Otho Morgan Jr.
110 Bainbridge Cir
Garner, NC 27529-4611

Dr. Thomas R. Morris
103 Ann St
Wilmington, NC 28401-4409

William White Morris
PO Box 83
Bessemer City, NC 28016-0083

Betty Noble Morrison
3115 Bonhurst Dr
Winston-Salem, NC 27106-5304

Dr. Frank Crawford Morrison Jr.
1 Morrison St
Canton, NC 28716-3234

Joseph Banks Morton
415 Alice Dr
Camden, SC 29020-1910

Robert Van L. Moseley
6040 Six Forks Rd #322-A
Raleigh, NC 27609-8601

William Oliver Moser
10 McLean Rd
Brevard, NC 28712-9491

Jack Solomon Moss
5290 Fairfield W
Dunwoody, GA 30338-3226

Lorraine Budlow Moss
5225 Pooks Hill Rd S #922S
Bethesda, MD 20814-6717

Jane Shoaf Motlow
945 W 5th Ave
Lexington, NC 27292-2601

Vernon Bass Mountcastle Jr.
7025 Rainwater Rd
Raleigh, NC 27615-7120

Evelyn Ogburn Mowery
1631 W 22nd St
Erie, PA 16502-2122

Madeleine Caldwell Mueller
50 Aiken St Unit 331
Norwalk, CT 06851-2026

Dr. John Lafayette Mullen
73 Kellem Ln
Mountain Home, AR 72653-7688

Richard Phanay Mullis
3955 Stillwater Dr NW
Duluth, GA 30096-5588

Thomas Edward Murdock
631 Woodland Knls
Asheville, NC 28804-1051

Christine Jones Myatt
1602 Cos Cob Ct
High Point, NC 27265-9694

N

H. Douglas Neal
413 Riverside Dr
Morganton, NC 28655-3724

Rebecca Stewart Near
308 W Dixon St
Polo, IL 61064-1333

Frank Davis Nelson
2600 Croasdaile Farm Pky #A149
Durham, NC 27705-1355

Florence Kerves Nesbit
5 Sulgrave Rd
Savannah, GA 31406-5025

Raymond Dewey Newnam Jr.
1901 Sedwick Rd
Durham, NC 27713-9424

Harold Edward Nicholson
1080 Altman St
Westmoreland City, PA 15692-1240

Glendon Barry Nickerson
4 Rolling Ln
Framingham, MA 01701-3221

Nadine Burnett Nixon
1411 Brookville Ln
Lynchburg,VA 24502-2001

Mary Tenney Noe
912 N Yaupon Terr
Morehead City, NC 28557-3443

Edward Carson Norris
525 Shannon Rd
Red Springs, NC 28377-1373

William Vincent Norris
1124 Westchester Blvd
Charlotte, NC 28205-6346

Robert Leroy Nowell Jr.
4917 Sweetbriar Dr
Raleigh, NC 27609-4525

Robert Hamilton Nutt Jr.
127 SoundView Dr
Hampstead, NC 28443-2511

Helen Kelly Nyimicz
113 Rivoli Woods Rd
Macon, GA 31210-4519

O

J. William O'Brien
1156 Pond Cypress Dr
Virginia Beach,VA 23455-6858

Gina Campbell O'Donnell
7 Birdsong Way
Hilton Head Island, SC 29926-1362

Carl DeWitt Ogburn Jr.
1914 Paladin
Fayetteville, NC 28304-1518

Harold John Olafson
419 Necandlestick Ave NE
Palm Bay, FL 32907

Forrest Paul Old
529 Saber Dr
Chesapeake,VA 23322-5729

George Thomas Oliver
Pojac Point
North Kingstown, RI 2852

Roy Elbert Onley
116 Shadywood Ln
Statesville, NC 28677-2024

Dr. John William Ormand Jr.
118 Magnolia Dr
Wilmington, NC 28409-2800
jwoandbco@aol.com

Sfc. Henry F. Osinski
2003 Chicotah Way
Orlando, FL 32818-5332

A. Louis O'Tuel
11 Crossbow Lake Ct
Columbia, SC 29212-1654

Charles Ernest Overman
3208 Sudbury Rd
Charlotte, NC 28205-4317
cono143@aol.com

Earl Welborne Owen
3406 Northline Ave Unit C
Greensboro, NC 27410-4838

William M. Ownbey
1701 Milan Rd
Greensboro, NC 27410-3025

P

James Carl Page Jr.
120 Justice St
Chapel Hill, NC 27516-1423

Lillyan Hill Page
112 Mill Run Dr
Chapel Hill, NC 27514-3134

Robert Draughn Page
1016 Howell Branch Rd
Winter Park, FL 32789-1004
j.dpage@hotmail.com

Robert James Page
112 Mill Run Dr
Chapel Hill, NC 27514-3134

Roland Wallace Page
209 S Shore Crest Dr #503
Tampa, FL 33609-2532

George Richard Pait
348 Manford Ave
Monroeville, AL 36460-2158

H. William Palmer
3319 Lincoln Ln
Gastonia, NC 28056-8807
BPG@RC.com

William Charles Park
2717 NE 12th Ter
Pompano Beach, FL 33064-6901

Charles Edison Parker
6172 Liberty Rd
Julian, NC 27283-9166

J. Thomas Parker Jr.
PO Box 171
Boonville, NC 27011-0171

William Hoyle Parks
5765 NC 8
Lexington, NC 27292-6714

Dr. Robert Watkins Parlier
2701 W Broadway
Hopewell,VA 23860-1909

William Roger Paschal
PO Box 1106
Pinehurst, NC 28370-1106

John George Patseavouras
1724 Ternberry Rd
High Point, NC 27262-7414

Manley Baker Patterson
302 E Horne Ave
Farmville, NC 27828-1452

Dale Joseph Paul
302 Kinross Ct
Durham, NC 27712-1800

Dr. Ruth Bergmanis Paulson
3957 Lytham Ct
Columbus, OH 43220-4848

Gloria Stern Pearson
1905 Cambridge Dr
Kinston, NC 28504-2007

Larry Peerce
200 N Swall Dr Unit 553
Beverly Hills, CA 90211-1784

Donald Bailey Perry
207 North Carolina Ave
Wilson, NC 27893-2231

Katharine Thompson Perry
123 Mimosa Blvd
Pine Knoll Shores, NC 28512-6523

Margaret Green Perry
470 Archer Rd
Winston-Salem, NC 27106-5406

Adrian Tell Peschl Sr.
533 Blythe St
PO Box 67
Hendersonville, NC 28793-0067

Thomas Pettigrew
PO Box 1001
Old Fort, NC 28762-1001

L. Gordon Pfefferkorn Jr.
Pfefferkorn Company
PO Box 601
Winston-Salem, NC 27102-0601

Chefeek Michael Philips Jr.
710 Warrenton Rd
Winter Park, FL 32792-4532

F. Donald Phillips Jr.
130 Oak Ln
Murphy, NC 28906-8914

Joan King Phillips
284 Pacific St #1
Brooklyn, NY 11201-6313

Virginia Dupree Phillips
740 Smallwood Dr #32
Raleigh, NC 27605-1346

William Lee Pickard
127 Crestview Dr
Raleigh, NC 27609-4408

Herman Newton Pickett Jr.
614 Kimberly Dr
Greensboro, NC 27408-4930

Helen Young Pierce
PO Box 236
Washington, GA 30673-0236

Arthur Kenneth Pincourt Jr.
1270 N Lake Way
Palm Beach, FL 33480-3147

William Henry Piner
901 Bethesda Rd # 305
Winston-Salem, NC 27103-3015

Heilig Harney Pittard
133 Military St
Oxford, NC 27565-3004

Frankie Bird Plager
3105 Browncliff
Bloomington, IN 47408-1319

S. Jay Plager
24478 Trice Field Ct
Saint Michaels, MD 21663-2618

John Forbush Platt
19 Meadowlark Cir
Monroe, CT 06468-2647

Dr. Cecil Atkins Pless Jr.
11 Greenwood Rd
Asheville, NC 28803-3110
cpless@home.com

Jane Goodman Pohl
417 Hurlbutt St
Wilton, CT 06897-2607

Russell Francis Pollitz
411 W 13th St Mellado
Hialeah, FL 33010-2951

Billy Best Poole
175 Cedar Point Blvd
Swansboro, NC 28584-8001

James Bowman Poteat
3152 29 St
Long Island City, NY 11106-3302

Joye Uzzell Pregnall
105 Sleepy Hollow Trl
Fredericksburg, VA 22405-6131
pregnall@erols.com

The Rev. William S. Pregnall
105 Sleepy Hollow Trl
Fredericksburg, VA 22405-6131
pregnall@erols.com

Elizabeth Hogan Price
217 W Park Ave
Mooresville, NC 28115-2243

Elton Claude Pridgen
PO Box 856
Smithfield, NC 27577-0856

Winford Morgan Primm
Box 4005
Rocky Mount, NC 27803-0005

Jack Alexander Prince
155 Piedmont Ave
Gainesville, GA 30501-2817
pb95@aol.com

Charles Vivian Pritchard
10 Calycanthus Rd
Richmond, VA 23221-3102

Melvin Melroy Proctor
1126 Scottsdale Dr #3
Shelby, NC 28150-3883

Phillip Thomas Proctor
PO Box 248
Fuquay Varina, NC 27526-0248

Rosemary Cartmel Propper
299 Ivy St
Wallingford, CT 06492-4515

Patricia Pantell Provost
2953 Cravenridge Dr NE
Atlanta, GA 30319-2923

Q

William Alton Qualls
1746 Tappahannock Tr
Marietta, GA 30062-2087

Dr. William Gordon Quarles
William G. Quarles D. D. S.
224 G New Hope Rd
Gastonia, NC 28054-4873

Frank Elbert Quinn Jr.
RR 4 Box 232
Leesville, SC 29070-9133

R

Louis Rabil
3614 Ordway St NW
Washington DC 20016-3176
lrabil@aol.com

John Franklin Raker Jr.
8109 Rising Meadow Rd
Charlotte, NC 28277-8612

James Howard Ramseur
7227 Marquette St
Dallas, TX 75225-4627

Robert Allen Raskin
901 S Howard Cir
Tarboro, NC 27886-3617

Frank Leon Ratcliffe
1021 Lake Ashby Rd
New Smyrna Beach, FL 32168-5202

Charles Lee Readling
4819 Virginia St
Alexandria, VA 22312-1864

Harold Withers Redmon
220 Mctavish Ln
Winston-Salem, NC 27103-5989

Lee Woolfolk Reed
4520 Norman Rd
Portsmouth, VA 23703-4925

William Van Reeves
306 Steele Rd
Slidell, LA 70461-5108

Dr. Thomas Beauregard Reid Jr.
4 Grove Ct
Jacksonville, NC 28540-5721

Milburn McGarvey Respess
PO Box 307
Waynesville, GA 31566-0307

James Stone Reuning
10 Bent Tree Ln
Hilton Head Island, SC 29926-1906

Judith Patton Rhinehart
4 Forest Hill Dr
Canton, NC 28716-4702
trillium@primeline.com

Jean Stockton Rhodes
209 Brentwood Dr
Wilson, NC 27893-1809

Avery Robert Rhyne Jr.
6501 Reafield Rd Apt 1
Charlotte, NC 28226-3506

Nancy Bailey Rich
1200 Bancroft St
Raleigh, NC 27612-4704

Alice Huffard Richards
PO Box 400
Carrollton, GA 30112-0007

Homer Huggins Richards Jr.
2910 Hermitage Ave
Fayetteville, NC 28304-3527

John William Riddle
2018 Robin Rd
Columbia, SC 29204-3136

Ted Eugene Ridenhour
744 E Center St
Orem, UT 84097-5608

Tad Tilden Riley
770 Nacion Ave
Chula Vista, CA 91910-6320

Betty Jones Ritter
1406 Eleanor Ct
Norfolk, VA 23508-1003

H. Zane Robbins
2759 Broadway Ave
Evanston, IL 60201-1556
hankz8@yahoo.com

William Doggett Roberson
582 Bradford Dr
Brandon, MS 39047-8115

Dr. Harold Ross Roberts
2505 Jones Ferry Rd
Chapel Hill, NC 27516-9369

Dr. Mark Williams Roberts
5673 Linda Rosa Ave
La Jolla, CA 92037-7539

William Dale Roberts
108 Squire Dr
Helena, AL 35080-7110

John Kent Robertson
161 Warren Bridge Rd
Union Grove, NC 28689-9271

Oleta Muller Robinson
6153 D San Villa Dr
Fort Worth, TX 76135-4104

John H. Robison Jr.
270 Colville Rd
Charlotte, NC 28207-1910

Dr. C. William Rogers
116 Blairmont Ct
Lebanon, TN 37087-3043
tarhealer@lebanon.total-web.net

Hubert Newton Rogers Jr.
406 W 33rd St
Lumberton, NC 28358-2806
hrjr@carolina.net

Arden Cortez Rollins
3013 Tyler Pl
Wilmington, NC 28409-2055

Dr. Bob Rollins Jr.
2500 Wake Dr
Raleigh, NC 27608-1340

Richard Ferrell Rollins
5 Fowler St
Liberty, SC 29657-1613

James Wood Rose
502 W Harnett St
PO Box 10
Benson, NC 27504-0010
jwrose555@aol.com

Richard Selig Rosen
23426 Alzira Cir
Boca Raton, FL 33433-8231

Charles Calvin Ross Sr.
1305 Bar Harbor Dr
Wilmington, NC 28403-3802

Marilyn Walker Rowan
113 Blackthorn Rd
Wallingford, PA 19086-6046

Lawrence Benjamin Rudisill
140 Vassar Ln
Hartwell, GA 30643-7109

John Allen Ruggles
60 Oakmont Cir
Pinehurst, NC 28374-8339
jruggles@nc.rr.com

James Pierson Rumley
405 Millbrook Rd
Raleigh, NC 27609-4558

H. Jackson Runnion Jr.
3521 York Rd
Winston-Salem, NC 27104-1346

Edward Armell Rusher Jr.
1322 Country Club Rd
Wilmington, NC 28403-4002
erusherjr@ec.rr.com

Billie Joe Rusmisell
3763 Laurel Heights Dr
Morganton, NC 28655-8328

G. Clark Russell
73 Spradlin Rd
Franklin, NC 28734-0131

Lewis Hubert Ruth Jr.
2502 Briarwood Dr
Burlington, NC 27215-7512

James Candler Ryan
867 Bee Tree Rd
Glenville, NC 28736-6339
jim12ga@aol.com

S

George Pete Saffo
470 Causeway Dr
Wrightsville Beach, NC 28480-1903

Elizabeth Byrnes Sanders
605 N Marion St Apt 3
Latta, SC 29565-1326

Manley Ray Sanderson
407 Greene St
Cheraw, SC 29520-2328

Oliver Lewis Sapp
4630 Tim Rd
Winston-Salem, NC 27106-2118

Robert Henry Sapp
660 Lichfield Rd
Winston-Salem, NC 27104-1731

J. Marshall Sasser
507 Hancock St
Smithfield, NC 27577-4005

Dr. I. Joseph Satterfield
10593 Big Canoe
Big Canoe, GA 30143-5129
jnsfield@aol.com

Clyde B. Satterwhite Jr.
4A Hedgerose Ct
Asheville, NC 28805-1359

Dan Hicks Satterwhite
7 Lake Dr Box 417
Enka, NC 28728-0417

Dr. Blackwell Sawyer Jr.
2611 Caribe Dr
The Villages, FL 32162-0214

Quincy J. Scarborough Jr.
PO Box 67
Fayetteville, NC 28302-0067

Caroline Woods Schlatter
4015 Ramshorn Pt
Colorado Springs, CO 80904-4702

M. A. Schlesinger
7560 Hanna St
Gilroy, CA 95020-5726
calwest@gaird.com

John Martin Schnorrenberg
3824 11th Ave S
Birmingham, AL 35222-4209
jms@uab.edu

Charles Robert Schultz
450 Stephen Blvd
Winston-Salem, NC 27107-9192

Morton Lee Schuster
11 Riverside Dr Apt 5-SW
New York, NY 10023-2508

Norman Howard Schwartz
104 Kingsdale Ct
Jamestown, NC 27282-9431
nschwartz@triad.rr.com

William Norman Schwartz
5235 Haynes Hall Pl
Charlotte, NC 28270-5379

James Morton Scott
4818 NW 72nd Ln
Gainesville, FL 32653-1148

Dr. Robin Jerome Scroggs
10 Van Dyk
Pompton Plains, NJ 07444-1654
rscroggs@msn.com

George Joseph Searle Jr.
92 Fairway Dr
Asheville, NC 28805-2452

Francis Bachman Sellers
541 Peakham Rd
Sudbury, MA 01776-2232

William Henry Selzer Jr.
10505 N Fairview Rd
Spokane, WA 99217-9728
selzerwh@aol.com

Polly Gnagy Seymour
1350 College Point
Winter Park, FL 32789-5700

Robert William Sheek Jr.
6108 Auburndale Dr
Greensboro, NC 27410-4902

Dannie Calvin Sheffield
5867 Charlie Little Rd
Granite Falls, NC 28630-8104

Barbara Chantler Shellenberger
4101 Kennett Pike
Wilmington, DE 19807-2020

Thomas Robert Shelton
1318 Pelham Rd S
Jacksonville, AL 36265-3032

Gordon Hauser Shermer
1331 Wiltshire Pl
Salisbury, NC 28144-2260

Dr. Max Douglas Sherrill
326 Woodland Way
Clemson, SC 29631-1536

E. Randolph Shives Jr.
127 Saddletree Rd
Lincolnton, NC 28092-8793

Charles Roger Shore
1350 Woodbrook
Kernersville, NC 27284-3434

Robert McPhail Shuman
1002 Westcreek Ln
Thousand Oaks, CA 91362-5462

Andrew P. Shveda Sr.
31 Heron Rd
Norwalk, CT 06855-1604

Joel Herbert Siegel
3141 W Somerset Ct
Marietta, GA 30067-5045

John Wiley Sifford
4469 Hobbs Hill Dr
Charlotte, NC 28215-4133

Baird Brooks Sills
2941 Hope Valley Rd
Winston-Salem, NC 27106-5039

Thomas Hamilton Sloan
23515 Kays Way
Astatula, FL 34705-9510

Barbara Sanford Smith
1184 Jamestown Rd #34
Williamsburg, VA 23185-3357

E. Bretney Smith Jr.
11 Hilltop Rd
Asheville, NC 28803-3017

Earl Brantley Smith Jr.
4843 Springfield Dr
Atlanta, GA 30338-4913

Edward Carrington Smith Jr.
826 Sago Bay Dr
Wilmington, NC 28412-3019

George Lafayette Smith
4203 Bishopmill Dr
Upper Marlboro, MD 20772-3406

Gerald Lester Smith
54 Sunny Brook
Avon, CT 06001-2522

Guy David Smith
203 E Nelson St
Siler City, NC 27344-4332

Jack Ross Smith
6317 Terry Parker Dr N
Jacksonville, FL 32211-4745

Jane Parker Smith
606 Brookwood Ln
Goldsboro, NC 27534-7518

Joseph Ronald Smith
414 Arbor Dr
Lexington, NC 27292-5521

Lloyd Bell Smith Jr.
501 Highland Ave SW
Lenoir, NC 28645-5714
smithstevens@conninc.com

Lorraine Willis Smith
608 E Main St
Belhaven, NC 27810-1568

Paul Wallace Smith
PO Box 35715
Fayetteville, NC 28303-0715

Ray Bost Smith
726 Club Dr
Statesville, NC 28677-6022

Robert Gerald Smith
511 Saltlick Trce
Peachtree City, GA 30269-1849
bobcat5611@aol.com

Dr. Roy Lee Smith
505 Caulk Rd
Milford, DE 19963-2901

William Archer Smith
543 Jacobson Circle
Pagosa Springs, CO 81147-9357
wasmith@pagosa.net

William Thomas Smith Jr.
22 Cypress Blvd E
Homosassa, FL 34446-4713

John Alvis Smitherman
1442 NW 98 Ter
Gainesville, FL 32606-8025

Robert A. Smitherman Sr.
3623 Crooked Oak Ln
Winston-Salem, NC 27106-4411

Robert Engle Snavely
7319 Baja Ct
Tampa, FL 33634-3505

Henry Micou Sneed
205 Ellwood Dr
Raleigh, NC 27609-5601

Roy Robert Solaski
24566 N 116th St.
Scottsdale, AZ 85255-5749

Henry Vaughn Spainhour
3380 Kirklees Rd
Winston-Salem, NC 27104-1727
henryv@gateway.net

Anne Gowen Spalding
4223 14th St
St Simons Island, GA 31522-3105

Randall Worth Sparger Jr.
4720 Lofter Dr
Pfafftown, NC 27040-9706

Herbert Rufus Spaugh Jr.
1530 Queens Rd #804
Charlotte, NC 28207-2577

James Ambler Speight
2905 Westminster Dr
Rocky Mount, NC 27803-1342

Robert Eudean Spencer
2474 Boyd Ave
Lincolnton, NC 28092-1306

Bishop John Shelby Spong
24 Pudding Stone Rd
Morris Plains, NJ 07950-1114
jsspong@aol.com

Everett Yates Springs
802 Woodlawn Rd
Mount Holly, NC 28120-1260

Carl Ralph Spruill Jr.
PO Box 69
Elizabeth City, NC 27907-0069

Marvin McClees Spruill
PO Box 53
Hampstead, NC 28443-0053

Ann Montgomery Stafford
233 Chatham St
Savannah, GA 31406-5820

Aurelia Fulton Stafford
303 Kimberly Dr
Greensboro, NC 27408-5017

Patricia Foster Staley
2805 Waters Edge Ln
Greensboro, NC 27410-8231

Benjamin Darius Stanaland
RR 1 Box 80
Shallotte, NC 28468-9801

T. Hilliard Staton
PO Box 1113
Mountain Home, NC 28758-1113

Cm-Sgt. Jack H. Steed
309 Lakefront Dr
Warner Robins, GA 31088-6046

Raymond William Stein
250 Par Ln Apt 805
Willoughby, OH 44094-2929

Dr. Henry Louis Stephenson Jr.
710 W Main St
Washington, NC 27889-4728
franhank@inetww.com

Katherine Boyette Stephenson
15 Lee Ln
Weldon, NC 27890-1111

Robert Earl Stephenson
5516 Yatesa Pond Rd
Raleigh, NC 27606-9688

Mary Kathryn Stevens
629 Wilmar St NW
Concord, NC 28025-4349

Peggy Brown Stevens
320 Hillview Dr
Louisiana, MO 63353-1028
pegstevens@mindspring.com

Thomas Brock Stevens
2240 Garden Club Rd
Charlotte, NC 28209

Dr. Francis Asbury Stewart
1522 Old Hwy 74
Marshville, NC 28103-7015

Robert Lee Stewart
1131 Tucker St
Greensboro, NC 27405-7221

Mack Carlton Stocks
211 Churchhill Dr
Greenville, NC 27858-8946

Lt. Thomas Dodds Stokes Jr.
20 Flagship Cv
Greensboro, NC 27455-3428

A. Hugh Stone
PO Box 2472
Chapel Hill, NC 27515-2472

Jack Wesley Stone Jr.
2835 Temple Ln
Charlotte, NC 28205-4127

Vivian Weathers Stonestreet
650 Willowbrook Ln
Winston-Salem, NC 27104-1422

Madge Crawford Street
343 Belleview Ave
Chillicothe, OH 45601-3701

Robert Louis Strickland
226 N Stratford Rd
Winston-Salem, NC 27104-3132

Thomas Edward Strickland
380 Saulston Rd
Goldsboro, NC 27534-8520

Eve Strong
RR 3 Box 307
Savannah, GA 31406-9801

Lewis Castleman Strudwick
Ober Kaler Grimes & Shriver
120 E Baltimore St
Baltimore, MD 21202-1674

Karl Dane Stuart
32 Village Green
Southern Pines, NC 28387-3209

Harris A. Sturgess Jr.
1011 Dawes St
Chapel Hill, NC 27516-3009

George Frank Styron Jr.
303 Oak Ridge Rd
Cary, NC 27511-4515

John Vernon Suitt Jr.
408 27th Ave
North Myrtle Beach, SC 29582

H. Scott Sullivan
602 Whittington Pl
Statesville, NC 28677-6049

John A. Sullivan
620 Koko Isle Cir
Honolulu, HI 96825-1815
jackrose@lava.net

Ronald Falls Sullivan
7119 Colleton Pl
Charlotte, NC 28270-2850

Thomas Hay Sumner
206 Kingbard Blvd
Waterloo, IA 50701-3052

Beatrice Kaminetzky Susman
1384 Milford Terr
Teaneck, NJ 07666-2133

James Albert Sutton
1328 N 10th St
Jacksonville, FL 32250-3610

James Frederick Sutton
900 Old Harrods Creek Rd
Anchorage, KY 40223-2541

Michael Swaim
2621 Ramsey Rd
Raleigh, NC 27604-1519

Dr. Cornelius Martin Swart
2909 Old Orchard Rd
Raleigh, NC 27607-6509
cswart@mindspring.com

Henry Arthur Swicegood Jr.
9760 S NC9 Hwy
Columbus, NC 28722

John Franklin Swindal Jr.
1777 NW 72nd Ave
Miami, FL 33126-1316

William Walker Swink
PO Box 1983
Blowing Rock, NC 28605-1983

Francis Houston Symmes
1207 Clipper Ln
Wilmington, NC 28405-4146

T

Norman Lewis Tapp
1803 White Oak Rd
Raleigh, NC 27608-2341

Joe Edward Tarlton
203 Boulevard
Middletown, RI 02842-5407

Gorrell Lee Tate
3940 Yarbrough Ave
Winston-Salem, NC 27106-1640

H. Allen Tate Jr.
Allen Tate Company
6618 Fairview Rd
Charlotte, NC 28210-3322

Clarence Webb Tatum
1877 Meadow Brook Dr
Winston-Salem, NC 27104-1119

Dr. John Cotten Tayloe
PO Box 12604
New Bern, NC 28561-2604
jtayloe@cconnect.net

Betty Craft Taylor
4341 N Landsdowne
Owensboro, KY 42303-1940

David Clio Taylor
1404 Patton St
Lumberton, NC 28358-5150

Kenneth Ray Taylor
4146 Bridgeville Pl
Jacksonville, FL 32223-4000

William Robert Taylor Jr.
106 Breezewood Dr
Goldsboro, NC 27534-8968

Hal Edward Teague Jr.
530 New Market Rd
Tryon, NC 28782-3421

Jean Churchill Teal
1503 Oakland Ave
Durham, NC 27705-3247

Herbert Teichman
8850 Peachtree Dunwoody Rd NE #1310
Atlanta, GA 30328

Jerry Beasley Tenney
205 Sycamore Dr
Beaufort, NC 28516-1623

Jesse Thomas Terrell
PO Box 221
Yanceyville, NC 27379-0221

Joseph Lawson Scott Terrell
13902 Poplar Tree Rd
Chantilly, VA 20151-2516

Katherine Bruce Terrell
Box 612
Shalimar, FL 32579-0612

Dale Edward Thomas
5204 Edinborough Rd
Greensboro, NC 27406-9330

Elizabeth Childers Thomas
1103 Tremont Rd
Wilson, NC 27896-2054

John Lea Thomas Jr.
300 E 83rd St #5E
New York, NY 10028-4226

Larry Parks Thomas
2705 Tennyson Ave
Sinking Spring, PA 19608-1741

Rhoda Jeanne Thomas
RR 1 Box 0
Morriston, FL 32668

Robert Eirwin Thomas
841 Twelfth Ave NW
Hickory, NC 28601-2425

Fred Bryant Thompson
3939 Glenwood Ave Apt 506
Raleigh, NC 27612-4969

James Richard Thompson
304 Crooked Creek Rd
Hendersonville, NC 28739-6824

James Vernon Thompson
104 Honey Hill Dr
Bluffton, SC 29910-4410

R. Gene Thompson
1013 Weldin Cir Weldin Woods
Wilmington, DE 19803-3203
geneq9@aol.com

Virginia Abbott Thompson
15500 SW 57th St
Miami, FL 33193-2512
artsyva@aol.com

James Marsh Thomson Jr.
1225 Penafrancia St
Paco Manila, Philippines

Alfred Marshall Thomy
1115 Latham Rd
Greensboro, NC 27408-7515
althomy@aol.com

Lacy Herman Thornburg
Drawer 8
Webster, NC 28788-0008

Samuel T. Thorne Jr.
1620 Emerywood Dr
Charlotte, NC 28210-4140
boboT@iopener.net

Donald Vance Thurber
PO Box 279
Arizona City, AZ 85223-0279

D. Ronald Tilley
3204 Pinafore Dr
Durham, NC 27705-5429
ron_tilley@ncsu.edu

T. Harrison Tisdale
5144 Dunes Ct
Charlotte, NC 28226-7918

Toccoa Powell Todd
109 Sherwood Dr
Laurens, SC 29360-2637

The Rev. William Marion Todd
2581 Lake Shore Rd S
Denver, NC 28037-8975
barbaratodd@charter.net

Thomas Wilburn Tolbert III
1202 Seagler N
Houston, TX 77042-2058

Hubert Glenn Tolson Jr
1501 Lucerne Way
New Bern, NC 28560-4618

Eleanor Barker Trommsdorff
PO Box 243
Goshen, NH 03752-0243

Sgt. John F. Trotter
1200 Donley Dr
Euless, TX 76039-2610

Ray Clayton Troutman
207 Pennsylvania Ave
Winston-Salem, NC 27104-3033

Russell Penn Truitt
3031 Pleasant Ridge
Summerfield, NC 27358-9095

Gaillard Octerlony Tuck III
2501 Newburg Rd
Louisville, KY 40205-2479

Dr. Cleatus Franklin Tulloch Jr.
423 Dogwood Ln
Eden, NC 27288-5214
btulloch@interpath.com

Fred Angier Turlington Jr.
1604 Captains Rd
Tarboro, NC 27886-2626

Herbert Carl Turner
516 Linden Cir
Pawleys Island, SC 29585-8044
mimiof@sccoast.net

Sara Anne Proctor Turner
600 W Washington St Apt. 4
Wytheville, VA 24382-3726

U

Frances Griffin Upchurch
2208 Rouse Rd
Kinston, NC 28504-1944

Ralph Hiram Ussery
202 W 33rd St
Lumberton, NC 28358-2802

Yoshio Usui
4-1-26 Kasuga-Cho
Nerima Ku Tokyo 179 Japan

Frank Marion Utley
127 Lee St. #Royal
Front Royal, VA 22630-3213

V

Ruth Van Camp
160 S Gramercy Pl
Los Angeles, CA 90004-4913

Vernon Fairey Van Duyn
PO Box 9005
Orangeburg, SC 29116-9005

Hale Baxter Van Hoy
4265 Briar Creek Rd
Clemmons, NC 27012-8496

Cornelius M. Vanstory III
4724 Rembert Dr
Raleigh, NC 27612-6234

Dr. John Walter Vassey
14232 Allison Dr
Raleigh, NC 27615-1303

Vernon G. Vaughan
162 Ridgewood Dr
Inman, SC 29349-4545

Robert Troy Venters Sr.
5420 Clear Run Dr
Wilmington, NC 28403-1921
juanltd@aol.com

George Verchick Jr.
12220 Ocean Promenade #1L
Far Rockaway, NY 11694-1811

Barbara Krafft Vercoe
424 W Franklin
Wheaton, IL 60187-4008
elliottbv@aol.com

Dr. Carl Jackson Vipperman
375 W Cloverhurst Ave
Athens, GA 30606-4211

Erma Louise Vogt
132 E Bittersweet St
Gerald, MO 63037-2350

John Averitt von Oesen
804 E Wilmington St
PO Box 363
Burgaw, NC 28425-0363

W

Joe Lynn Waddell
624 Grandview Dr NE
Concord, NC 28025-3107

Edgar DeLacie Wade Jr.
8201 Douglas Dr
Charlotte, NC 28217-2338

James Smith Wagoner
398 Beacon Ln
Sneads Ferry, NC 28460-6506

Jane Carter Walker
2617 Meachum Rd
Chapel Hill, NC 27516-8010

Joseph Virgil Walker Jr.
2909 Dellwood Dr
Greensboro, NC 27408-3507

Ronald Thomas Walker
28 E Lee St
Warrenton, VA 20186-3322

Joyce Evans Wallace
4520 Uppingham Rd
Richmond, VA 23235-1138

Barbara Merrill Walser
2313 Kirkpatrick Pl
Greensboro, NC 27408-5529
barben80@aol.com

G. Bentley Walser
2313 Kirkpatrick Pl
Greensboro, NC 27408-5529

Leslie White Walston
Box 38
Roxobel, NC 27872-0038

Dr. George Britain Walton Jr.
313 E 1st Ave
PO Box 345
Chadbourn, NC 28431-0345

Dr. Russell Charles Walton Jr.
6000 Reedy Creek Rd
Raleigh, NC 27607-6302

Elizabeth Morris Waples
2708 Pencoyd Ln
Charlotte, NC 28210-6125

Harold Norvin Ward
4993 Bacopa Ln S Unit 404
Saint Petersburg, FL 33715-2651

Lindy Wilson Ward
325 Cove Rd
Queenstown, MD 21658-1133

Merritt Franklin Washam
76 Wesley St
Canton, NC 28716-4850

Oliver Timberlake Watkins Sr.
13902 Marblestone Dr
Clifton, VA 20124-2508
owatkins@aol.com

Amy Wilson Watson
4263 Poplar Springs Rd
Gainesville, GA 30507-8724

Malcolm Clifton Watson
Box 432
Red Springs, NC 28377-0432

Dr. Robert Hugh Watson
4416 Parview Dr
Charlotte, NC 28226-3419

Bobby G. Watts
404 Loray Farm Rd
Dallas, NC 28034-7740

Harold Lloyd Webb
60 Haverhill Rd
Bristol, VA 24201-1612

Capt. Edward Walter Webster
PO Box 415
Bethany Beach, DE 19930-0415
edpaulaw@dmv.com

Cynthia Davis Weix
3510 Merrill Hills Rd
Waukesha, WI 53189
cweix@mindspring.com

John Henry Welborn
811 Weaver Dr
Lexington, NC 27292-4755

James Alfred Wellons
1515 Greenwood Rd
Charlotte, TN 37036-5100

Richard Halliburton Wells
15690 Lake Candlewood Dr #D
Fort Myers, FL 33908-1720

Beverly Blair West
13250 Birmingham Hwy
Alpharetta, GA 30004-3793

George Maurice West
557 Evans Rd
Louisburg, NC 27549-9664

Robert Elmon West
12452 Surrey Cir Dr
Fort Washington, MD 20744-6222
elmonwest@yahoo.com

Dr. William Shepherd West
5225 Due West Rd
Powder Springs, GA 30127-4302

Boyd Jonas Westmoreland
108 Ayers Cir
Summerville, SC 29485-3302

Edsel Frank Whaley
914 N Rd St
Elizabeth City, NC 27909-3626

Edward Earl Wharton
4051 Gulf Shore Blvd N #503
Naples, FL 34103-3438

Kenneth Bradford Wheeler
PO Box 246
Tuxedo, NC 28784-0246

William Richard Whisnant
1405 Harbor Dr
North Myrtle Beach, SC 29582-6830

Hiram Purcell Whitacre Jr.
312 Tranquil Ave
Charlotte, NC 28209-2116

Bettye Connally White
4024 Kingsbury Dr
Wichita Falls, TX 76309-3639

Cullen Carrington White Jr.
Box 782
Victoria, VA 23974-0782

David Arthur White
Town of
Raphine, VA 24472

Franklin McArthur White
PO Box 340
Salemburg, NC 28385-0340

James Norbert White
3793 Ivey Ln
Lilburn, GA 30047-2155

Ralph Clellan White
200 Maitland Ave #164
Altamonte Springs, FL 32701-5544

Reginald Sydney White Jr.
2221 Parkway Dr
Winston-Salem, NC 27103-3634

Dr. W Wallace White
8640 Kugler Mill Rd
Cincinnati, OH 45243-1426

Russell Daniel Whiteheart
2906-G St Marks Rd
Winston-Salem, NC 27103-5618

Gene Manly Whitley
3778 Murphy Rd
Fayetteville, NC 28301-8927

Thomas Alva Whitley
406 Riverhill Blvd
Kerrville, TX 78028-6536

Jim Beacham Whitlock
1300 Knoll Woods Ct
Roswell, GA 30075-3407

Sarah Clark Whitlock
1162 Neck Rd
Ponte Vedra Beach, FL 32082-4109

Robert Tise Whitney
4400 Quail Hollow Rd
Clemmons, NC 27012-9136

Elizabeth Schachner Wholley
3606 Roxborough Pkwy
Charlotte, NC 28211-3420

Raymond Palmer Wicker
911 Whitford St
Sanford, NC 27330-4040

Samuel Calvin Wiggins
11201 S Pewaukee St.
Phoenix, AZ 85044-1911

Jesse Ray Wiles
2614 Buena Vista Rd
Winston-Salem, NC 27104-2106

Dr. David Edgel Wiley
142 Deer Ford Dr
Lancaster, PA 17601-5676

William Henry Wilkerson
PO Box 507
Reidsville, NC 27323-0507

Hoyle Lusk Wilkes II
2506 Joiner Ct
Decatur, GA 30033-4912

James Heilig Wilkinson Jr.
535 Winfield Blvd SE
Concord, NC 28025-3709

Bill Albert Williams
3931 Bonnington Ct NE
Chamblee, GA 30341-1420

Dr. Egbert Pridgen Williams
2314 Beverly Dr
Charlotte, NC 28207-2608

Glenwood Lee Williams
866 Bladen Cir
Fayetteville, NC 28301-9268

H. Edwin Williams
1453 Brennen Rd
Columbia, SC 29206-4468
edwms@mindspring.com

Jack Edgar Williams
Sports Information Director
Virginia Polytechnic Institute
Blacksburg, VA 24061-0001

Jeanne Vashaw Williams
141 Bradley Park
Anderson, SC 29621-1995

Lattie Oliver Williams
113 E College St
Warsaw, NC 28398-1908

Robert Louis Williams
4673 S Desert Grove Ct
Green Valley, AZ 85614-5818
rwllms238@cs.com

Roger Williams
1800 Wackena Rd
Morrisville, NC 27560-9553

Thomas Avent Williams Jr.
10 Ocean Dr
Saint Augustine, FL 32080-7450

Woodward White Williams Jr.
4133 Shorebrook Dr
Columbia, SC 29206-2127

Claude Roberson Wilson
PO Box 314
102 Ash St
Robersonville, NC 27871-0314
claudewilson@sprintmail.com

Gene Tillman Wilson
2018 SW Olympic Club Ter
Palm City, FL 34990-6023

Margaret Ann Wilson
1805 Scalesville Rd
Summerfield, NC 27358-9793
Mwilso4952@aol.com

Nancy J. Wing
600 Commerce Dr #219
Scarborough, ME 04074-7305
njwing35@pivot.net

Jay V. Wise
110 Buckingham Rd
Winston-Salem, NC 27104-4118
jwise68851@aol.com

William Dowd Wolfe
2 Windcroft Ct
Carlisle, PA 17013-7656

Cecil Graham Womack
404 Brightwood Church Rd
Gibsonville, NC 27249-8768

Jerry Robert Womack
301 Glenview Dr
Salisbury, NC 28147-7227

Barbara Fyne Wood
1161 Foxhall Dr
Winston-Salem, NC 27106-4434

Thomas Jefferson Wood Jr.
4640 Peter Pfaff Dr
Pfafftown, NC 27040-9537
tjwoodjr@mindspring.com

Dr. Leonard Schmick Woodall
308 Rosewood Dr
Smithfield, NC 27577-3857

Dr. James Philips Woodard
818 Randle St
Edwardsville, IL 62025-1449

Peggy Anderson Woodell
Box 617
Brookneal, VA 24528-0617

The Rev. W. David Woodruff
11409 N Club Dr
Fredericksburg, VA 22408-2064
wood313@aol.com

David Holland Woodson
1124 Avenue C #Acros
West Palm Beach, FL 33404

Eliza Smith Woodson
1112 Sam Lion Trl
Martinsville, VA 24112-4407

James Wilso Gibbon Woollcott
23 Deerhaven Ln
Asheville, NC 28803-3304

S. Kyle Woosley
4103 Cascade Dr
Greensboro, NC 27410-3909
skjazzman@aol.com

James Dalton Wordsworth Jr.
3317 Hawthorne Rd
Rocky Mount, NC 27804-3806

Clement Gillespie Wright
PO Box 361
Tar Heel, NC 28392-0361

Y

Wendy Cantor Yalowitz
355 8th Ave
New York, NY 10001-4838

Hal Newton Yates Sr.
1317 Alderman Rd E
Jacksonville, FL 32211-6220

Joseph Asbury Yoder
1418 Oakdale Rd
Glen Burnie, MD 21060-7019

David Louis Yoos
1522 Daybreak Ridge Rd
Kannapolis, NC 28081-5761

Laura Judy York
531 Stoneybrook Rd
Statesville, NC 28677-6046

Robert Lee York Jr.
113 Sunflower St
Georgetown, TX 78628-4556

William Brantley York Jr.
531 Stoneybrook Rd
Statesville, NC 28677-6046

William Marvin York Jr.
7758 Yarmouth Dr
Richmond, VA 23225-2147

Charles Samuel Young
8325 Meadow Lakes Dr
Charlotte, NC 28210-5139

John Patrick Young
1650 8th Ave
San Diego, CA 92101-2872

Maurice Edward Young
109 Pine St
Carrboro, NC 27510-1341

DECEASED:

William Fletcher Absher Jr. 10/15/98
William Everett Albans
Denny Page Aldridge 5/24/53
DeAlbert Alexander 12/17/94
Douglas Gorrie Alexander 10/11/89
Frances Allen 10/29/99
Hazel Holder Anderson 11/23/91
Robert Lovell Anderson Jr. 6/3/58
J. Charles Anthony 9/3/76
Anne Dover Bailey 8/3/91
Clifton Bowden Bannerman 9/25/95
Gilmer Clyde Barker Jr. 1/13/72
Margaret Mims Barrow
Paul Alvin Barwick 10/18/82
Turner Staton Bass 1/29/96
Charles Cox Batchelor 5/10/99
Miles Augustus Beam Jr. 10/12/77
Walter John Beaver 3/31/89
B. Brooks Beddingfield 10/2/99
Charles Horace Bedgood Jr. 2/3/02
Nancy Powell Beehler 2/19/93
Jack Norwood Bennett 3/29/00
John Sanford Bennett 3/29/94
Robert Edward Bennett 8/11/97
George Gilbert Bennette 11/8/99
Dr. Juris Bergmanis 8/7/97
Helen Adams Berndt
Daniel Estill Bland 5/19/92
Ruffin Wilkerson Blaylock 1/22/00
Spencer Lorraine Blaylock Jr. 1/10/91
Maurice Franklin Blevins 4/6/69
John Robert Bock 7/6/94
Richard Franklin Boddie 5/13/90
Jane Piper Bond 12/2/96
John Herbert Bond 9/19/94
G. Allen Booze 2/25/95
Dr. R. Seth Bostick Jr. 1/3/75
Jacob Carroll Bowman Jr. 2/8/00
William Rodney Bradshaw 2/10/01
James Elwood Brady
Quincy Alvin Bragg 01/77
Herbert Cordes Braid 11/7/94
Dr. Coleman Brantley 2/10/84
William Derrell Braswell 7/7/63
Richard Virgil Brazelle 9/17/60
Hubert Lynn Breeze Jr. 12/12/97
David Rich Brenegar 12/5/90
Charles Hart Brewer Jr. 11/1/93
James Elliott Bridgman 3/2/94
George Milton Britt 12/14/97
Robert Timothy Britt 9/28/67
B. Cade Brooks 1/21/86
Carl B. Brown Jr. 12/2/97
John Simeon L. Brown Jr. 10/23/82
Maj. Mills Brown 9/83
Roland Everett Bruce Jr. 1/1/99
Constance Tyson Bryson 1979
David Ernest Buckner Jr. 1/26/68
Virgil Franklin Burney 3/27/88
James Moss Burns 9/9/00
Claude Shreve Burton Jr. 4/14/86
James D. Byassee 12/11/49
S. Davis Byrd Jr. 9/10/81
James Thomas Campbell 12/21/79
Bradford Chaffin Cantwell 5/22/00
Marie Costello Carosello 8/19/97
George Hinman Carter 4/19/55
Dr. Michael Chilton Carver 1/17/97
L. Berkley Carwile Jr. 11/7/50
William Thomas Cash Jr. 2/10/89
Robert Talmadge Caudill 9/85
Rose Leonard Cecil 2/91
William Schuyler Chambers 8/21/83
Lewis Rose Chapman Jr. 5/15/71
F. Frederick Cheek Jr. 6/16/90
John Gerald Childers 3/23/84
Fulton Warren Clare Jr. 2/15/91
Roy Harris Clark Jr. 9/24/96
Alonzo Charles Clewis III 79
James Fuller Cloniger 8/7/87
Harvey Perren Cobb Jr. 10/17/90
Thomas Wyatt Cobb 7/30/93
Sanford Alonza Cockrell Jr.
Henry Paul Cogdell 2/27/87
Edward Sanderlin Coley 7/11/88
J. Halbert Conoly 3/3/02
Henry Gray Cooke 5/26/88
James Cureton Cowan 10/10/76
Edwin Leland Cox Jr. 1/21/93
Dr. George Elton Cox 4/17/00
Milo Abercrombie Crawford 1/24/93
Robert Montgomery Creed 6/5/90
Carl Strang Crittenden 5/15/01
Howard Grier Crouch 6/23/88
John Ketner Culbertson 11/7/00
Harvey Andrews Culpepper Jr. 10/3/72
Kathleen Howe Cundiff 1967
James Joseph Curran 3/70
Walter Makepeace Curtis Jr. 6/3/96
Fred Harder Cutts Jr. 9/3/86
Fred Marshall Daniel Jr. 7/16/93
David William Darr 9/91
Don Burton Davis 5/8/96
Ray Dean Davis 11/76
Richard Floyd Davis Jr. 7/15/55
Roger Gerald Davis Jr. 12/27/84
Marx Hugh Deal 5/2/52
Bryan Bakke Dear 9/19/50
William Dwight Deaton 9/24/83
James Foxx DeBruhl 7/6/01
Wanda Grandoff DeLancy 1985
Thomas Edward DeMent 12/15/97
Joel Elton Derby 11/8/01
Thomas Ashford DeVane Jr. 8/2/95
Harvey Jerome Diamond 7/13/00
Franklin E. Dickerson 3/29/97
James Thomas Dorman 4/5/82
John Johnson Dortch 4/9/84
Paul Lester Doster 12/18/87
Thomas J. Dougherty 6/25/98
Frank Edward Dudek 9/4/93
Dr. C. Council Dudley Jr. 4/9/94
Thomas Edward DuVal 2/15/82
Ann Flournoy Elliott 1970
Emory Elmore III 8/19/68
W. Grady Elmore 6/22/87
Thomas E. Ennis Jr. 7/29/84
Robert Brittain Fairley 2/27/90
Sam B. Ferrell Jr. 5/27/01
Virginia Corbett Ferrell 1981
Clyde Ezekiel Fisher 3/26/99

William Benjamin Fleming 8/1/57
Robert Long Foust 5/15/99
Cdr. Edward W. Foy 4/8/90
Jordan Joseph Frassineti 6/3/96
Philip Darling Frazier
Dr. George Walter Freeman 1/27/94
Arthur Kurt Freimuth 8/9/97
John Paul Friday 11/21/99
Brevard Alan Furr 1/6/93
John Franklin Gamble 8/20/98
Marion Banks Garbow 1981
Carmel Williams Gardner 5/82
Edwin Maurice Garner Jr. 5/29/01
Farlie Archibald Garner Jr. 6/23/80
Claude Lee Garren 10/1/01
Norman Aubrey Gillis Jr. 12/2/01
George Robinson Gilmore 7/4/85
Sheldon Basil Gladstein 2/9/99
Jasper Jackson Goddard 10/6/50
Harry Marks Graves 4/6/86
Joseph James Gray Jr. 10/15/00
Julian Baker Green 8/2/86
Lewis Heitman Green 10/25/87
Carson Greenwood 9/16/96
William Sullivan Guest 6/12/86
C. Emmett Gulledge Jr. 2/2/68
Katharine Dawson Guthrie 1980
Fred Lee Hale 1/12/87
Floyd Everette Hales 2/9/80
James Lloyd Hamlin
James B. Hammerstein 1/7/99
Roland Marks Hamrick Jr. 4/9/88
Francis Edwin Hardison 11/14/74
Jack Rondal Harris 11/20/93
Richard Adams Harris 9/19/69
Walter Jason Harris 11/10/92
Robert Westmoreland Hartsoe 10/3/97
J. Earl Hatcher 9/10/95
Yuell Reid Hawkins 8/3/70
Hershel Vaiden Hawley 3/4/01
Barbara Hulse Heavener 9/14/01
Dr. William Mitchell Heeden Jr. 8/23/00
Robert J. Heiman 7/16/94
Mary Frances Parsons Hemingway 11/17/97
Dr. Theodore Casper Hesmer Jr. 9/14/00
Millard Mial Heyward 2/7/82
Thomas Williams Hicks 1/29/92
Henry Alton Hight Jr. 5/31/62
Horace Milton Hill 11/7/48
Carolyn Moore Hinson 1979
Dr. Thomas Riley Hinson 2/23/73
James Sears Hix Jr. 5/9/90
The Rev. Dennis W. Hockaday 12/23/82
John Edwin Hodgkin 5/28/92
George Clinton Hodgkins 10/22/91
Dorothy Sloan Hogan 9/6/98
E. Jackson Holbrook Jr. 6/4/95
Raymond Hardy Holland Jr. 11/1/01
Charles Clifton Hopkins Jr. 2/4/71
J. Albert House Jr. 2/13/66
Wesley Havill Houser 4/22/95
Earl Graham Howell 8/17/62
Herbert Hugh Howell 10/5/86
William Mandred Hudgins 10/19/91
Joseph Sylvester Hufton 3/28/93
Cecil Broughton Huggins Jr. 12/21/72
Dr. Charles M. Huggins 4/1/92
Anne Van Kirk Hull 1977
Col. Caleb Alfanso Hull 7/27/82
Louise Kloster Hulme 1986
C. Arnold Hunt 7/31/89
Olin Reid Hunter 1974
J. Kenneth Hurlocker 3/22/93
John Huske Jr. 2/26/89
D. Alexander Hutchinson Jr. 3/27/82
Elizabeth Blanchard Hutchinson 1963
William Bell Hutton
Lewis Malcolm Isley 2/79
John Charles Ivey 12/12/91
Richard Norce Jacobson
Anne Jordan Jasin 1958
Samuel Jenkins Jr. 9/5/99
Paul Thompson Johnson Sr. 12/17/75
Janie Morrill Johnston 11/14/01
Aaron Jay Jones 8/91
Frederick Samuel Jones 3/12/68
Paul Martin Jones 1/8/02
Ronald Bernal Jones 4/18/69
Jord Hampton Jordan Jr. 8/25/89
Sherman Oscar Julian Jr. 11/16/97
Henry Filmore Kale Jr. 11/21/96
William Lewis Karesh 1/1/96
Ned Spencer Kearns 11/21/86
Guilford Ray Keeter Jr. 11/11/81
Daniel Owen Kelly 9/30/99
William Stamey Kelly Jr. 7/23/99
William Kelso 8/8/01
William Sterling Kenyon 3/24/01
Garland Richard Kirby 3/14/88
Michael Luther Kiser Jr. 1/79
Joseph Jay Kline 3/22/90
Dr. Hugo Kossoff
Robert Lord Kreps 1985
William James Kucyk 11/2/77
Robert Lawrence Kurtz 5/24/71
George William Landis 6/11/00
Alice L. Landor 6/14/91
James Richard Langston 2/5/96
John Robert Langston 3/19/99
Dr. Don Richard Latta 1978
Lewis Sellers Lawrence 3/25/1997
Harvey William Layton Jr. 1973
Robert Emmett Lee II 1981
John Robert Lehman 2/25/91
Eva Rosa Elli Lehrnbecher 1950
Maurice Deane Leverette Jr. 1984
Johnson Hayes Linney 4/30/94
Frank Ernest Litaker 10/26/01
Harry Everd Little
William Abram Lockard II 1980
Carlton Wesley Long 1982
Thornton McKendree Long 11/21/98
Robert Fain Looney 3/4/96
George Gill Lore 1982
Robert Lee Lovick Jr. 4/16/93
Hilda Simpson Lynch 8/27/99
W. Larry Lyon 12/1/00
William Thomas MacDonald 2/15/00
Martin Mahlon Mackie 6/29/87
William Henry Mallison 11/11/92
Romey Story Mann 3/22/72
Harvey Wardmore Marcus 8/26/00

Franklin King Marshburn 11/18/01
Lawrence Maitland Mason 11/9/95
William Henry Massey Jr. 10/3/83
Harry McCombs Mauney 6/18/99
Samuel Worth Maxwell Jr. 10/23/99
Robert Millon Mayes
Thomas Calvin McAden 4/26/63
Jimmy Lee McAllister 8/31/84
Otis Roberts McCollum 12/2/97
Lewel O. McCullough Jr. 5/22/93
Col. Billy Andrew McDonald 3/77
Earl Blue McDonald 9/13/71
Ida Lewis McDonald-Funk 3/3/95
Edward Grafton McGavran Jr. 10/1/91
Frederick Lee McGee 10/6/88
James Herbert McIntyre 9/1/93
William Peter McKay Jr. 9/18/88
Daniel Calvin McKinnon 11/9/57
Dr. Hubert Franklin McLendon 5/6/96
Rachel Blanton McNeill 1/9/93
Warren Carson McNeill Jr. 3/3/60
Robert Bruce Melton 8/11/92
Dorothy Withers Meredith 1987
Ellis Hubert Michael 5/18/94
John Malone Miller Jr. 1/31/99
Fred Carl Mills Jr. 12/73
Haywood Ingram Mitchell 8/25/70
Ira Gladstone Montague Jr. 7/22/89
Albert Frank Moore 3/22/94
James Wilson Moore 4/9/82
Roy Neal Moore 7/19/77
Dr. Stewart Lee Mooring 1/19/95
Winslow Bradford Morton 1/14/97
J. Archie Myatt Jr. 1/23/93
James Wesley Nance 6/1/85
William Bruce Neely
Stanley Allen Nemeroff 12/14/98
Roderick MacLatchie Nicol 1/11/86
Leo Joseph Northart 2/21/92
Jacqueline Sleeper Novak 1985
Walter Elliot Nutt 8/30/66
Robert Wayne OBrien' 1/7/98
James Mocajah Orr 1/6/96
Joseph Harvey Orr 1/7/94
Lewis William Overcash 2/9/95
R. Harold Owen 1/15/79
Claudius Lorenzo Owens 11/28/48
Albert Michael Pacifici Jr. 5/19/58
Capt. Franklin Grady Pack 8/24/99
Mary Warwick Page 1/12/91
P. Morgan Page 5/23/80
Nancy Thompson Parks 1970
Thomas Allen Patterson 2/28/80
William Rhodes Patton 8/30/82
Paris Moody Pepper 12/26/76
S. Cecil Perry 7/21/98
Judge J. Ralph Phillips 12/18/86
James Edmund Phillips Jr. 3/30/68
Rupert Lee Phipps 2/28/84
F. Gordon Pierpont 11/5/00
Dr. G. Leon Pittman 1987
Samuel Howard Price Jr. 4/24/00
Thomas Arthur Price Jr. 10/16/60
William Earl Prince
Joseph Robert Privott 10/31/91
William Garland Ransdell Jr. 6/29/91
Thomas Duncan Ray 5/15/86
John Francis Raymond 4/15/00
Charles Adams Reaves 7/3/99
W. Frank Redding III 12/10/83
Neal Withington Reichle 3/6/95
James Calvin Repass 1/21/59
John Steele Reuther 12/29/00
Thomas Anthony Rezzuto Jr. 1/31/01
Clara Garth Richardson 8/14/99
The Rt. Rev. Burton Jones Rights 3/2/00
Peter Rinaldi Jr. 11/19/91
William McKendree Robbins
Martha Byrd Roberts 6/14/93
George Arnold Robinson 1988
Mary Anne Carter Rogers 3/2/91
Robert Leonard Rosemond 7/10/69
J. Rodman Rourk 12/24/84
Leslie Howard Row 7/8/91
Joan Stieber Roylance 1973
William Mitchell Rue 12/16/86
Anne Hildebrand Rumley 1980
Edward M. Russell 6/21/91
William Marsh Sanders III 7/31/94
Robert Hall Sanford 2/3/62
Gene Lane Sauls 11/17/79
Gladys Meyer Scales 1981
Harold Clayton Schaeffer 12/28/96
Kenneth Baxter Scoggins 10/9/59
Frank Garrett Scott III 5/1/00
Roland Hector Seals 11/21/79
Marjorie Wood Selby 6/11/96
A. Turner Shaw Jr. 2/14/79
Richard Allen Sheets 12/6/00
Dr. Lucille Olive Sherman 1980
Lansing Peter Shield Jr 11/1/48
Polly Allison Shimp 1972
Leonard Payne Shoaf 10/16/93
Richard Owen Sigmon 9/5/92
Lewis Alexander Sikes 2/15/90
John James Sillmon 6/18/91
Michael Julian Silver 10/25/93
David Alexander Simpson Jr. 12/24/88
Elizabeth Kinnaird Simpson 1951
Julian Webster Simpson
Richard Brame Sloop 11/10/96
C. Buxton Small 10/5/86
Carson Lewis Smeltzer 9/9/86
B. Thorp Smith Jr. 10/14/01
Franz Wilson Smith 2/26/93
G. Duffield Smith Jr. 1/31/89
Owen Bernice Smith 1983
Stanley Thompson Smith 4/7/53
Gerald Vance Solomon 12/6/97
William Avery Sorrell Jr. 11/16/93
Galen Glenn Sparks 1972
Ned Williams Spearman 1988
Ralph Faison Stack 1973
Thomas Francis Stamer 1970
James Frank Stepp 10/6/90
James Andre Stewart Jr. 1969
Mary Nell Boddie Stoecker 1988
John L. Stone
James Rufus Strickland 12/23/97
William Lewis Summey 3/15/97
Donald Frederick Sutphen 7/24/96
Theodore Shelby Swanson 9/21/91

Richard Harvey Swartzberg 1982
Mary Gilbert Sylvia 1980
Marshall Daniel Taft Jr. 1963
Charles Eugene Tate 11/14/88
Hubert Otto Teer Jr. 11/3/98
Walter Alvis Thompson Jr. 5/20/72
O. George Tilghman 7/31/99
Robert Tivy Todd 1952
Arthur Christian Toomer 5/9/70
William Hubert Traywick
Charles Wyse Trent III 9/9/99
Jacqueline Leverett Tucker 7/3/95
Frank Emil Tutzauer Jr. 11/5/01
Fred Arthur Tyndall Jr. 6/12/63
Mina Weil Underwood 1981
William Arthur Vaden 5/5/97
Arthur Norman Van Hook Jr. 4/11/68
Curtis Winfield Vaughn
Angelo Anthony Verdicanno 1972
Nancy Anne Nunez Vreeland 11/11/92
William Higham Walker Jr. 3/30/93
Robert Franklin Wallace 8/23/93
William Alexander Waller 6/14/95
Lonnie Perry Walston 4/14/99
Lacy Wayne Walters 8/25/98
Hallett Sydney Ward Jr. 6/30/96
Clarence Martin Wargo 12/21/98
Beverly Sneed Warner 1/22/57
Allene Marie Warren 1972
Mark Ramsey Waters 2/1/66
Ralph Julius Watkins 3/24/00
Mary Lawrence Watts 1987
Paul Linwood Weaver Jr. 1976
William Everette Weaver 11/29/00
Dennis Reid Webb 12/7/92
James Clarence Wellons Jr. 7/30/94
Theodore Randolph Westbrook Jr. 1953
Morris Harry Wexler 4/21/70
Clarence Joseph Wheeler 9/26/88
Winnifred Jean Wheeler 1973
Donald Eugene Whicker Sr. 1/27/91
Marion Eugene White 6/8/00
Mary Anne Rose White 3/31/00
Oscar McMullan White 2/12/68
William Edward Whitfield Jr. 4/6/01
John Hiram Whitley 12/31/96
Thomas Sloan Whitlock 5/30/94
E. Allen Ham Whitney 7/8/92
Eleanor Martens Whittemore 1965
Tolbert M. Whittington Jr. 12/26/96
Margaret Banks Williams 5/15/99
F. Kent Williamson 9/23/97
William Thomas Wilson 4/17/73
William Francis Winslow 3/25/88
William Thomas Wolf 4/18/63
Charles Frederick Wolff 3/25/95
Jerry Burton Wood Jr. 9/8/99
William Jennings Wood 8/5/96
Dorothy Evans Woodruff 1987
Richmond Pearson Woodson 4/25/54
Robert S. Wooten Jr. 8/5/00
Donald Wesley Wrenn 6/17/00
James Thad Wright 3/31/86
Granville Glenn Wyrick 9/6/93
Claude Glenn Yates 1/27/63
Clyde Thomas Young 2/1/00

ADDRESS UNKNOWN:

James Bryan Alexander
Carl Simpson Baxter
Judd DuPont Beckwith
Leon Russell Burnett
Charles Winn Dalton
John Baxter Dalton
James Krozer Daugherty Jr.
Richard Patrick Dunnagan
David Gilland Edens
Ruebin Nichols Everette Jr.
Joe Lancaster Graham
Robert Avera Hattaway
Armand Henri Hemon
Mark Allen Hicks
Joseph Delmas Hinson
Robert Howard Honeycutt
C. Allan Inglesby Jr.
Henry Ralph Johnson
Howard Presley Kern
John Pitkin Kimberly
Dudley Ashe Kinsey
Ray Lewis Kisiah
Barry Lynn
James Howard Martin
Thomas Herbert Mathews
Marilu James McGerity
John Daniel McGinnis
Dr. Andrew John Miketa
Jesse Daniel Moore
William Joseph Morris
Charles Bishop Owen
JoAnne LaRue Pickett
George Washington Ratliff
Thomas Massie Ray
Page Pendleton Reavis
Bruce Irving Reynolds
Ellis Alvin Riddle Jr.
Edward Latham Ruggles
Richard Davis Sanders
Dr. Talbot Rayle Selby
William Maxwell Shaheen
Corra Peeples Sheffield
William Granger Teachey
Charles Robert Thompson Jr.
Emmy Lou Barnes Thompson
Lloyd Goodwin Thompson Jr.
Arnold Jay Toomes
Clarence Hughes Truckner
Costas Kleanthi Varkaris
Richard John Walters
Sgt. Charles Lars Wamsley
Andrew Gaston Wilbon
Robert Bruce Wilkins
William David Wilson

General Alumni Association
The University of North Carolina
Post Office Box 660
Chapel Hill, NC 27514-0660
919-962-1208